Hymn for Christmas Day

for Brian Watkins and the Orlando Singers

Jeremy Taylor

Chris Rogers

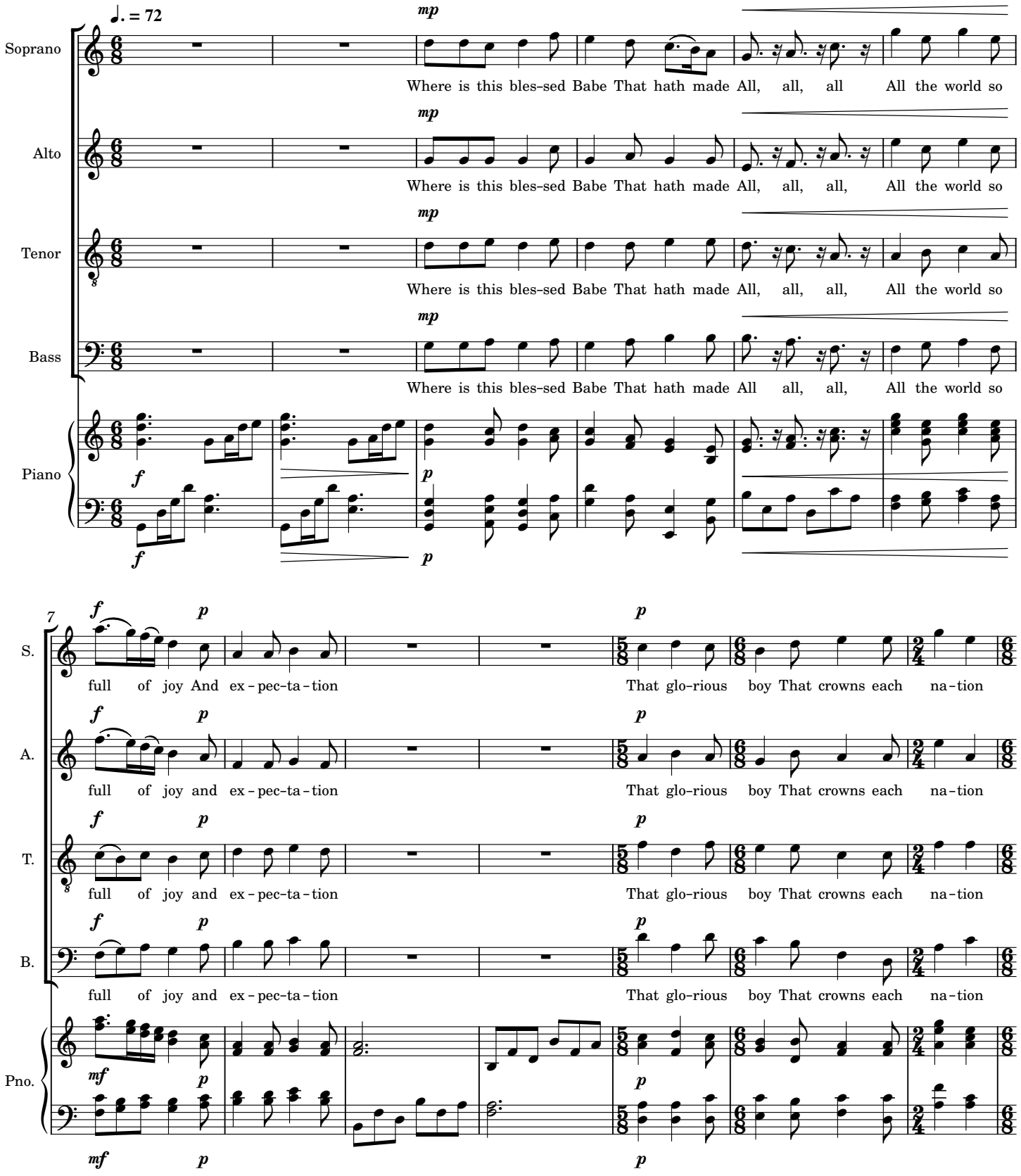

© L C G Rogers, September 2020. Subject to Creative Commons licence BY-NC-ND 4.0.
Downloaded from www.newstave.com.

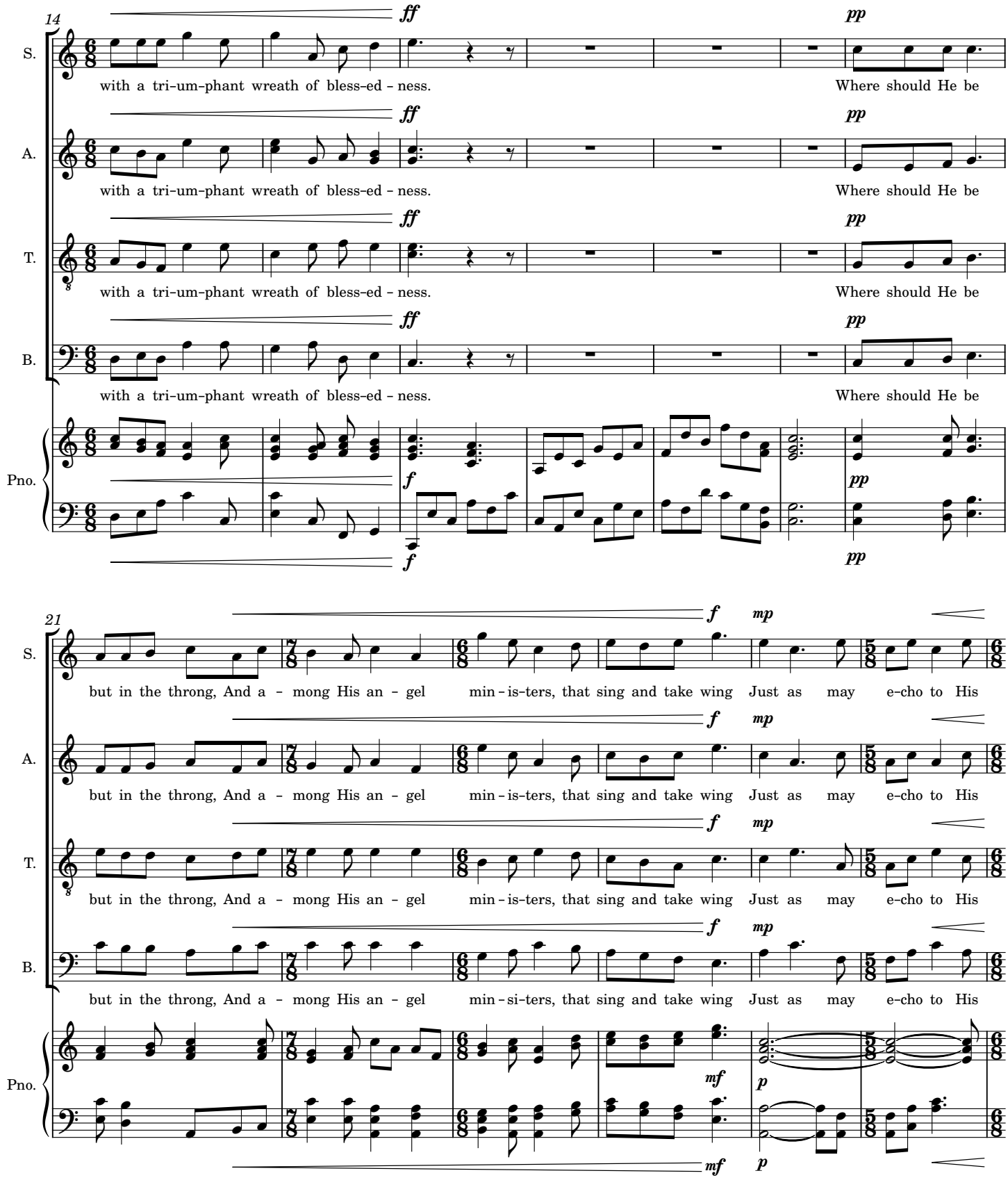

© L C G Rogers, September 2020. Subject to Creative Commons licence BY-NC-ND 4.0.
Downloaded from www.newstave.com.

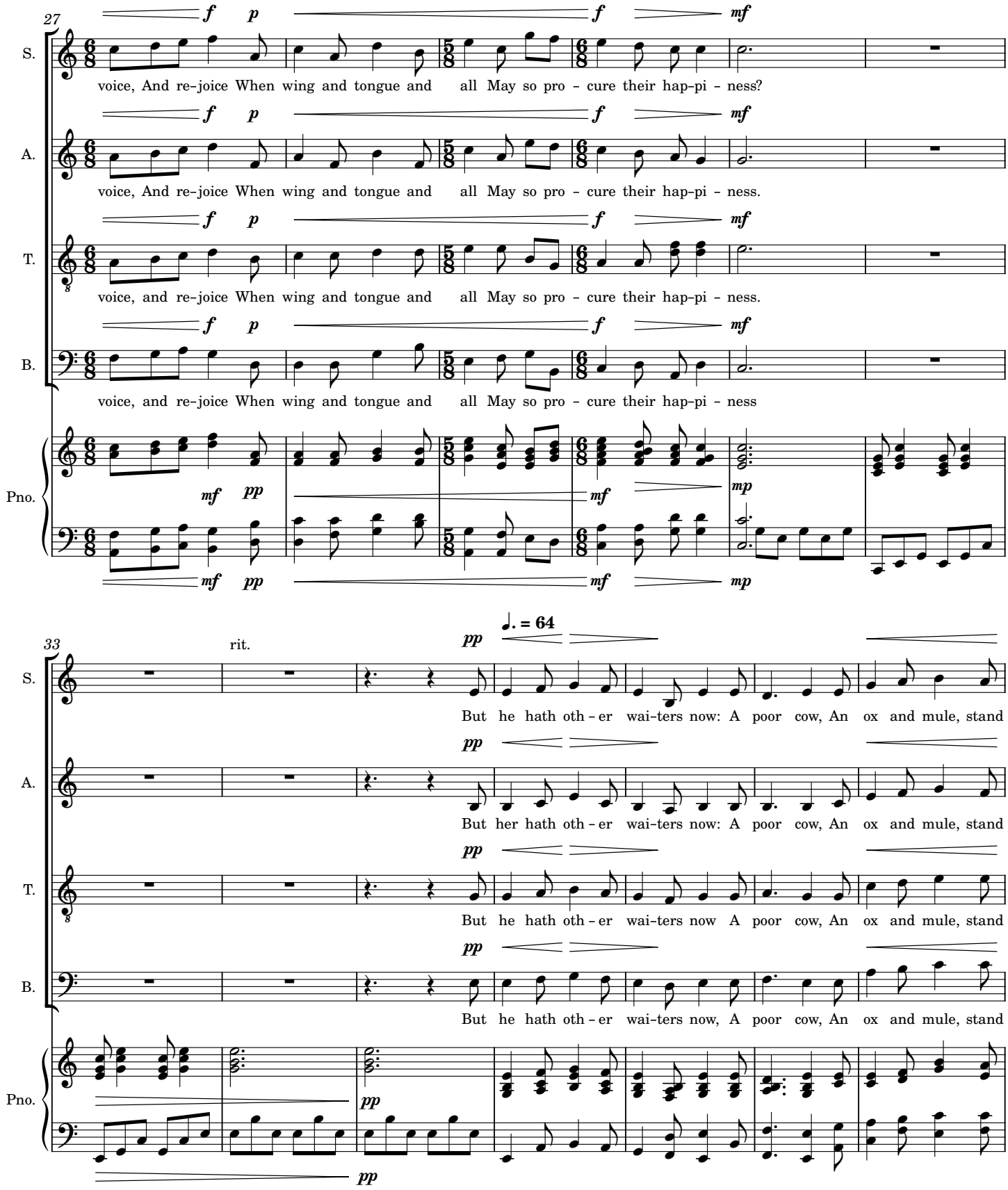

© L C G Rogers, September 2020. Subject to Creative Commons licence BY-NC-ND 4.0.
Downloaded from www.newstave.com.

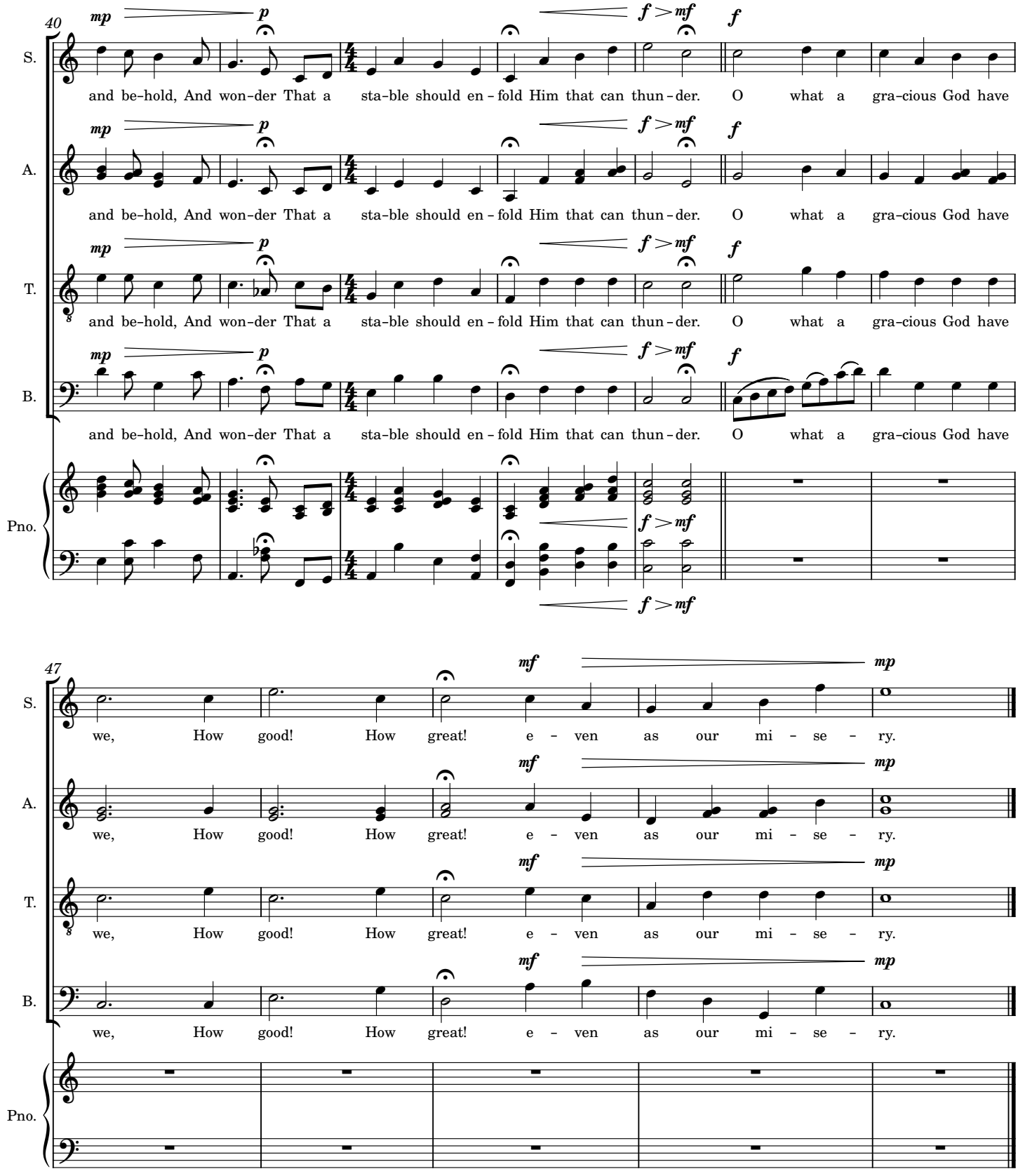

© L C G Rogers, September 2020. Subject to Creative Commons licence BY-NC-ND 4.0.
Downloaded from www.newstave.com.