

Lusa March

Chris Rogers

Flute 1 *f*

Flute 2 *f*

Oboe 1 *f*

Oboe 2 *f*

Clarinet in Bb 1 *f*

Clarinet in Bb 2 *f*

Bassoon 1 *f*

Bassoon 2 *f*

Trumpet in Bb 1 *f*

Trumpet in Bb 2 *f*

Trumpet in Bb 3 *f*

Horn in F 1 & 2 *f*

Horn in F 3 & 4 *f*

Trombone 1 *f*

Trombone 2 *f*

Tuba *f*

Timpani *f*

Snare Drum *f*

Violins 1 *f*

Violins 2 *f*

Violas *f*

Violoncellos *f*

Contrabasses *f*

Tempo: ♩ = 110

Dynamics: *f*, *p*, *tr*

7

Fl. 1

Fl. 2

Ob. 1

Ob. 2

Cl. in Bb 1

Cl. in Bb 2

Bsn. 1

Bsn. 2

Tpt. in Bb 1

Tpt. in Bb 2

Tpt. in Bb 3

Hn. in F 1 2

Hn. in F 3 4

Tbn. 1

Tbn. 2

Tba.

Timp.

SD

Vlns. 1

Vlns. 2

Vlas.

Vcs.

Cbs.

f

mf

mp

13

Fl. 1

Fl. 2 *mf*

Ob. 1

Ob. 2

Cl. in B \flat 1 *mf*

Cl. in B \flat 2 *f*

Bsn. 1 *mf*

Bsn. 2

Tpt. in B \flat 1

Tpt. in B \flat 2

Tpt. in B \flat 3

Hn. in F 1 2

Hn. in F 3 4

Tbn. 1

Tbn. 2

Tba.

Timp.

SD

Vlns. 1

Vlns. 2

Vlas.

Vcs.

Cbs.

19

Fl. 1

Fl. 2

Ob. 1

Ob. 2

Cl. in Bb 1

Cl. in Bb 2

Bsn. 1

Bsn. 2

Tpt. in Bb 1

Tpt. in Bb 2

Tpt. in Bb 3

Hn. in F 1 2

Hn. in F 3 4

Tbn. 1

Tbn. 2

Tba.

Timp.

SD

Vlins. 1

Vlins. 2

Vlas.

Vcs.

Cbs.

f

mf

ff

25

Fl. 1
Fl. 2
Ob. 1
Ob. 2
Cl. in B \flat 1
Cl. in B \flat 2
Bsn. 1
Bsn. 2
Tpt. in B \flat 1
Tpt. in B \flat 2
Tpt. in B \flat 3
Hn. in F 1 2
Hn. in F 3 4
Tbn. 1
Tbn. 2
Tba.
Timp.
SD
Vlns. 1
Vlns. 2
Vlas.
Vcs.
Cbs.

Dynamic markings: *f*, *ff*

31

Fl. 1 *ff* *f*

Fl. 2 *ff* *f*

Ob. 1

Ob. 2

Cl. in B♭ 1

Cl. in B♭ 2

Bsn. 1 *p* *f*

Bsn. 2 *p* *f*

Tpt. in B♭ 1

Tpt. in B♭ 2 *f*

Tpt. in B♭ 3

Hn. in F 1 2 *mp* *ff* *mf*

Hn. in F 3 4 *mp* *ff*

Tbn. 1 *p* *f*

Tbn. 2 *p* *f*

Tba. *ff*

Timp.

SD

Vlns. 1 *f*

Vlns. 2 *f*

Vlas. *p* *f* *mp*

Vcs. *p* *f* *mp*

Cbs. *p* *f* *mp*

36

Fl. 1

Fl. 2

Ob. 1

Ob. 2

Cl. in B \flat 1

Cl. in B \flat 2

Bsn. 1

Bsn. 2

Tpt. in B \flat 1

Tpt. in B \flat 2

Tpt. in B \flat 3

Hn. in F 1 2

Hn. in F 3 4

Tbn. 1

Tbn. 2

Tba.

Timp.

SD

Vlns. 1

Vlns. 2

Vlas.

Vcs.

Cbs.

mp

mf

f

fp

fz

42

Fl. 1

Fl. 2

Ob. 1

Ob. 2

Cl. in B \flat 1

Cl. in B \flat 2

Bsn. 1

Bsn. 2

Tpt. in B \flat 1

Tpt. in B \flat 2

Tpt. in B \flat 3

Hn. in F 1 2

Hn. in F 3 4

Tbn. 1

Tbn. 2

Tba.

Timp.

SD

Vlns. 1

Vlns. 2

Vlas.

Ves.

Cbs.

ff

p

f

6/4

48

Fl. 1
Fl. 2
Ob. 1
Ob. 2
Cl. in B \flat 1
Cl. in B \flat 2
Bsn. 1
Bsn. 2
Tpt. in B \flat 1
Tpt. in B \flat 2
Tpt. in B \flat 3
Hn. in F 1 2
Hn. in F 3 4
Tbn. 1
Tbn. 2
Tba.
Timp.
SD
Vlns. 1
Vlns. 2
Vlas.
Vcs.
Cbs.

mf
mf
mf
mf
ff
ff
mp
mp
p
p
p

53

Fl. 1

Fl. 2

Ob. 1

Ob. 2

Cl. in Bb 1

Cl. in Bb 2

Bsn. 1

Bsn. 2

Tpt. in Bb 1

Tpt. in Bb 2

Tpt. in Bb 3

Hn. in F 1 2

Hn. in F 3 4

Tbn. 1

Tbn. 2

Tba.

Timp.

SD

Vlns. 1

Vlns. 2

Vlas.

Vcs.

Cbs.

mf

mp

f

mf

mf

mf

59

Fl. 1
Fl. 2
Ob. 1
Ob. 2
Cl. in B \flat 1
Cl. in B \flat 2
Bsn. 1
Bsn. 2
Tpt. in B \flat 1
Tpt. in B \flat 2
Tpt. in B \flat 3
Hn. in F 1 2
Hn. in F 3 4
Tbn. 1
Tbn. 2
Tba.
Timp.
SD
Vlns. 1
Vlns. 2
Vlas.
Vcs.
Cbs.

mf

f

f

f

f

65

Fl. 1
 Fl. 2
 Ob. 1
 Ob. 2
 Cl. in Bb 1
 Cl. in Bb 2
 Bsn. 1
 Bsn. 2
 Tpt. in Bb 1
 Tpt. in Bb 2
 Tpt. in Bb 3
 Hn. in F 1 2
 Hn. in F 3 4
 Tbn. 1
 Tbn. 2
 Tba.
 Timp.
 SD
 Vlns. 1
 Vlns. 2
 Vlas.
 Vcs.
 Cbs.

ff
ff
ff
ff
ff
f
f
f
ff
f
f
f
f

70

Fl. 1

Fl. 2

Ob. 1

Ob. 2

Cl. in Bb 1

Cl. in Bb 2

Bsn. 1

Bsn. 2

Tpt. in Bb 1

Tpt. in Bb 2

Tpt. in Bb 3

Hn. in F 1 2

Hn. in F 3 4

Tbn. 1

Tbn. 2

Tba.

Timp.

SD

Vlns. 1

Vlns. 2

Vlas.

Vcs.

Cbs.

f

mp

mf

76

Fl. 1

Fl. 2

Ob. 1

Ob. 2

Cl. in B \flat 1

Cl. in B \flat 2

Bsn. 1

Bsn. 2

Tpt. in B \flat 1

Tpt. in B \flat 2

Tpt. in B \flat 3

Hn. in F 1 2

Hn. in F 3 4

Tbn. 1

Tbn. 2

Tba.

Timp.

SD

Vlns. 1

Vlns. 2

Vlas.

Vcs.

Cbs.

mp

mf

f

81

Fl. 1 *f*

Fl. 2 *f*

Ob. 1

Ob. 2

Cl. in B \flat 1

Cl. in B \flat 2

Bsn. 1

Bsn. 2

Tpt. in B \flat 1

Tpt. in B \flat 2

Tpt. in B \flat 3

Hn. in F 1 2

Hn. in F 3 4

Tbn. 1 *mp*

Tbn. 2 *mp*

Tba.

Timp.

SD

Vlns. 1 *mp*

Vlns. 2 *mp*

Vlas. *mp*

Vcs. *mp*

Cbs. *mp*

f

This page of the musical score, numbered 16 and 85, contains the following instruments and their parts:

- Flutes:** Fl. 1 and Fl. 2 (both are silent with rests).
- Oboes:** Ob. 1 and Ob. 2 (both are silent with rests).
- Bassoons:** Bsn. 1 and Bsn. 2 are silent.
- Timpani (Timp.):** Silent.
- Snare Drum (SD):** Silent.

91

Fl. 1
Fl. 2
Ob. 1
Ob. 2
Cl. in Bb 1
Cl. in Bb 2
Bsn. 1
Bsn. 2
Tpt. in Bb 1
Tpt. in Bb 2
Tpt. in Bb 3
Hn. in F 1 2
Hn. in F 3 4
Tbn. 1
Tbn. 2
Tba.
Timp.
SD
Vlns. 1
Vlns. 2
Vlas.
Vcs.
Cbs.

97

Fl. 1

Fl. 2

Ob. 1

Ob. 2

Cl. in B \flat 1

Cl. in B \flat 2

Bsn. 1

Bsn. 2

Tpt. in B \flat 1

Tpt. in B \flat 2

Tpt. in B \flat 3

Hn. in F 1 2

Hn. in F 3 4

Tbn. 1

Tbn. 2

Tba.

Timp.

SD

Vlns. 1

Vlns. 2

Vlas.

Vcs.

Cbs.

mf

f

mp

mp

mp

mp

102

108

- Fl. 1 and Fl. 2: Flute parts, both starting in measure 108 with a forte (*f*) dynamic.
- Ob. 1 and Ob. 2: Oboe parts, both silent throughout.
- Cl. in B \flat 1 and Cl. in B \flat 2: Clarinet parts, both silent throughout.
- Bsn. 1 and Bsn. 2: Bassoon parts, both silent throughout.
- Tpt. in B \flat 1, 2, and 3: Trumpet parts, all silent throughout.
- Hn. in F 1 2 and Hn. in F 3 4: Horn parts, all silent throughout.
- Tbn. 1 and Tbn. 2: Trombone parts, both silent throughout.
- Tba.: Tuba, silent throughout.
- Timp.: Timpani, silent throughout.
- SD: Snare Drum, silent throughout.
- Vlns. 1 and Vlns. 2: Violin parts, playing throughout.
- Vlas.: Viola, playing throughout with a mezzo-piano (*mp*) dynamic.
- Vcs.: Violoncello, playing throughout with a mezzo-piano (*mp*) dynamic.
- Cbs.: Contrabass, playing throughout with a mezzo-piano (*mp*) dynamic.

114

Fl. 1

Fl. 2

Ob. 1

Ob. 2

Cl. in B \flat 1

Cl. in B \flat 2

Bsn. 1

Bsn. 2

Tpt. in B \flat 1

Tpt. in B \flat 2

Tpt. in B \flat 3

Hn. in F 1 2

Hn. in F 3 4

Tbn. 1

Tbn. 2

Tba.

Timp.

SD

Vlns. 1

Vlns. 2

Vlas.

Vcs.

Cbs.

f

mp

f

f

f

f

f

f

119

Fl. 1

Fl. 2

Ob. 1

Ob. 2

Cl. in B \flat 1

Cl. in B \flat 2

Bsn. 1

Bsn. 2

Tpt. in B \flat 1

Tpt. in B \flat 2

Tpt. in B \flat 3

Hn. in F 1 2

Hn. in F 3 4

Tbn. 1

Tbn. 2

Tba.

Timp.

SD

Vlns. 1

Vlns. 2

Vlas.

Vcs.

Cbs.

126

Fl. 1

Fl. 2

Ob. 1

Ob. 2

Cl. in Bb 1

Cl. in Bb 2

Bsn. 1

Bsn. 2

Tpt. in Bb 1

Tpt. in Bb 2

Tpt. in Bb 3

Hn. in F 1 2

Hn. in F 3 4

Tbn. 1

Tbn. 2

Tba.

Timp.

SD

Vlins. 1

Vlins. 2

Vlas.

Vcs.

Cbs.

ff

f

134 *p*

Fl. 1 *fff*

Fl. 2 *fff*

Ob. 1 *fff*

Ob. 2 *fff*

Cl. in B \flat 1 *fff*

Cl. in B \flat 2 *fff*

Bsn. 1 *ff*

Bsn. 2 *ff*

Tpt. in B \flat 1 *ff*

Tpt. in B \flat 2 *ff*

Tpt. in B \flat 3 *ff*

Hn. in F 1 2 *ff*

Hn. in F 3 4 *ff*

Tbn. 1 *ff*

Tbn. 2 *ff*

Tba. *ff*

Timp. *ff*

SD *f*

Vlns. 1 *ff*

Vlns. 2 *ff*

Vlas. *ff*

Vcs. *ff*

Cbs. *ff*

140

Fl. 1
Fl. 2
Ob. 1
Ob. 2
Cl. in Bb 1
Cl. in Bb 2
Bsn. 1
Bsn. 2
Tpt. in Bb 1
Tpt. in Bb 2
Tpt. in Bb 3
Hn. in F 1 2
Hn. in F 3 4
Tbn. 1
Tbn. 2
Tba.
Timp.
SD
Vlns. 1
Vlns. 2
Vlas.
Vcs.
Obs.

Detailed description of the musical score: The score is for page 25, measures 140-142. It features a full orchestral ensemble. The woodwinds (Flutes, Oboes, Clarinets, Bassoons) and strings (Violins, Viola, Violoncello, Contrabass) play melodic and harmonic lines. The brass section (Trumpets, Horns, Trombones, Tuba) provides harmonic support. The percussion section (Timpani, Snare Drum) adds rhythmic texture. The key signature is one sharp (F#), and the time signature is 4/4. The score is written in a standard orchestral format with multiple staves for each instrument.

Flute 1

Lusa March

Chris Rogers

$\text{♩} = 110$
f

4 *tr* 11

19 9

31 *ff* *f*

35 8

45 *ff* *p* 3

52 *mf* 5 7

66 *ff* 5

74 3 *f*

82

2

85

20

5

f

113

13

ff

131

ff

139

fff

e

Flute 2

Lusa March

Chris Rogers

♩ = 110

f

4

mf

15

20

f

26

ff

33

f

36

ff *p*

47

mf

58

ff

68

f

2

81 **23** **5**

f

112 **13** **e**

f *ff*

129 **o** **e** **o** **e** **e** **o**

139 *fff*

Oboe 1

Lusa March

Chris Rogers

$\text{♩} = 110$

f

4 15 *f*

23 *f* *ff* 16

46 *ff* *p* *mf* 4

54 3 9

68 *ff* 2

75 27 21 *ff*

129

139 *fff*

Oboe 2

Lusa March

Chris Rogers

$\text{♩} = 110$

f

4 **15** *f*

23 *mf* **4** *f* *ff* **16**

46 *ff* *p* **4** *mf*

54 **3** **9**

68 *ff* **2**

75 **27** **21** *ff*

129

139 *fff*

Clarinet in B \flat 1

Lusa March

Chris Rogers

$\text{♩} = 110$

4

10

18

28

56

76

89

115

139

f

mf

f

ff

f

f

f

mp

fff

4

6

18

7

15

2

9

16

7

21

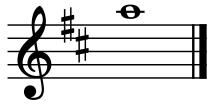

Clarinet in B \flat 2

Lusa March

Chris Rogers

$\text{♩} = 110$

f

4

f

9

3

f

16

21

6

18

f

ff

48

7

15

2

75

38

f

115

mp

118

21

fff

Bassoon 1

Lusa March

Chris Rogers

♩ = 110

f

4

8

mf

17

6

28

f *ff* *f* *p* *f*

33

12

2

6/4

7

4/4

f *mp*

58

4

66

6

ff

75

4

25

f

106

9

mf

119

20

ff

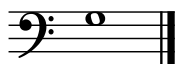

Bassoon 2

Lusa March

Chris Rogers

♩ = 110

f

4 **22** *f*

29 **12** *ff* *f* *p* *f* *f*

46 **2** **7** *mp*

59 **4** *ff*

67 **6**

76 **4** **19** *f* *mf*

102 **2** *mf*

108 **31** *ff*

Trumpet in B \flat 1

Lusa March

Chris Rogers

$\text{♩} = 110$

f

4 *tr* 3 *f*

11 9 *f*

24

28 *f* *ff* 17 *ff* 6/4

48 *mf* 13 14

78 4 *f*

85

89 10 *f*

102 14 *f*

2

120

124

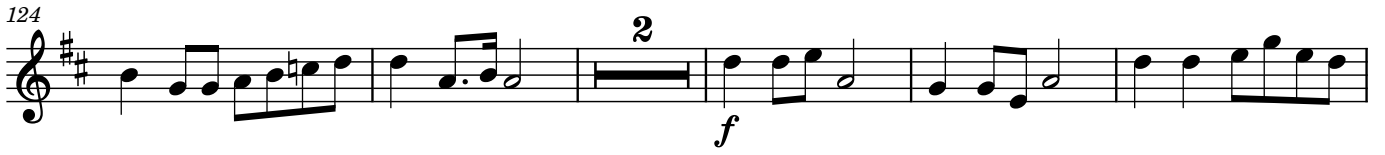

131

138

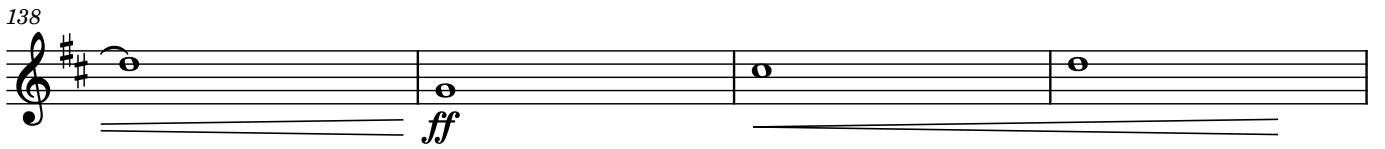

Trumpet in B \flat 2

Lusa March

Chris Rogers

$\text{♩} = 110$

f

4 **17** *mf*

25 *f* *ff*

30 **3** **12** *f* *ff* $\frac{6}{4}$

48 *mf* **13** **14**

78 **38** *f*

119 *f* **5**

130

136 *ff*

Trumpet in B \flat 3

Lusa March

Chris Rogers

$\text{♩} = 110$

f

4 **17** *mf*

25 *f* ***ff***

30 **6** *f*

40

45 **3** **13** **7** *f*

71 **4**

78 **50**

130 *f*

136 ***ff***

Horn

Lusa March

Chris Rogers

$\text{♩} = 110$

f *mf*

10 *f* *ff* *f* *mp* *ff*

21 *ff* *f* *mp* *ff*

29 *ff* *f* *mp* *ff*

35 *mf* *mp* *ff*

49 *mf* *f*

71

79 *f*

93 *mp*

118 *f*

2

122

3

129

f

135

ff

||

Horn (1)

Lusa March

Chris Rogers

$\text{♩} = 110$

15

21

30

37

41

48

63

79

93

118

f *ff* *mp* *f* *ff* *mf* *f* *mp* *f*

8 4 3 6 6 8 5 9 19 6

2

130

f

136

ff

Trombone 1

Lusa March

Chris Rogers

♩ = 110

4
f 22

28
f *ff* *f* *p* *f* 3

36
mf 7 *f* *ff* 6

48
6 3 *mf* 21

81
mp 44

128
3 *f*

137
ff

Trombone 2

Lusa March

Chris Rogers

♩ = 110

17

23

28

33

12

49

6

3

21

82

44

4

133

139

f

mf

ff

p

f

mp

f

ff

Snare Drum

Lusa March

Chris Rogers

♩ = 110

f

5

f <

70

mp

139

f

f

Violins 1

Lusa March

Chris Rogers

$\text{♩} = 110$

f

4 *tr* *p*

9 *mp*

14 *mf*

25 *f* *ff*

30 *f*

34 *fp* *mp*

39

45 *ff* *p* *mp*

51 *2*

2

57 *mf* *f* 3

64 *ff* *f* 2

70

73 *mp* 2

82 *mp* *mp*

88 *f*

93

97 *mp*

102 *mf* 2

108

113 *f*

119

125

133

141

Violins 2

Lusa March

Chris Rogers

$\text{♩} = 110$

f

4 *p* *mp*

10 *mf*

22

27 *f* *ff* *f*

32 *f*

36 *fp* *mp*

45 *ff* *p* *mp*

51 *mf* *f*

57 *mf* *f*

2

64

ff f

2

70

mp

74

2

82

mp mp

88

f

94

99

mp

104

mf 2

110

114

2 f

122

3 f

130

136

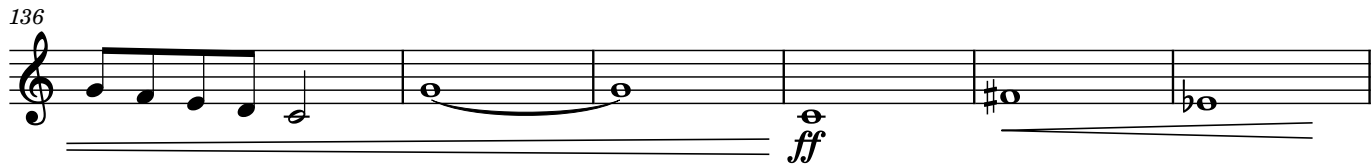

Violas

Lusa March

Chris Rogers

♩ = 110

f

4

p *mp*

10

mf

22

f *ff*

30

f *p* *f* *mp* *fp*

37

mp

46

ff *p* *p*

50

54

mf

59

f

65

72

78

86

92

100

105

110

117

124

130

136

Violoncellos

Lusa March

Chris Rogers

$\text{♩} = 110$

f

4 *p*

9 *mp* 7

21 *mf* *mf*

27 *f* *ff* *f*

31 *p* *f* *mp* *fp* *mp*

38

46 *ff* *p* *p*

50

54 2

61

f

65

ff

69

f *mp*

74

mf *mp*

80

mf *mp*

85

mp *f*

91

mp

97

mp *mf*

105

mp

110

mp

117

f

124

3

f

132

138

Contrabasses

Lusa March

Chris Rogers

$\text{♩} = 110$

f

4

p

9

mp

21

mf

f

29

ff

f

p

f

mp

35

fp

mp

44

p

52

f

60

ff

67

f

