

# Variations on an Ancient Theme

## I

Chris Rogers

$\text{♩} = 135$

Violin I *mf*

Violin II *mf*

Viola *mf*

Violoncello *mf*

7

## II

13  $\text{♩} = 110$

*p*

*f*

*p*

*p*

16

19

22

25

28

31

34

# III

37  $\text{♩} = 100$

*f* *f* *mf* *mf*

41

*mp* *mp*

44

*p* *f* *mp* *mf*  
*p* *f* *mp* *mf*  
*p* *f* *mp* *mf*  
*p* *f* *mp* *mf*

48

*mp*

*mp*

*mp*

*mp*

*mp*

52

1. 2.

*mf*

56

60  $\text{♩} = 80$

66

72

# IV

76  $\text{♩} = 105$

*mf*  
*mf*  
*mp*  
*mp*

81

87

92

mp  
mp  
mp  
f

98

mp  
f  
mf

104

mf

110

115

120

V

125

129

133

137

141

## VI

144  $\text{♩} = 140$

*mf*

*mf*

*mf*

*mf*

153

162  $\text{♩} = 125$

*mp*

*mp*

*mp*

*mp*

170

178

$\text{♩} = 140$

187

196

rall. - - - - -

# VII

♩ = 160  
con sord

200

*pp*  
*pp*  
*pp*  
*p*

208

215

rit.

♩ = 130

*rit.*  
♩ = 130

## VIII

224  $\text{♩} = 130$   
senza sord

*mf*  
pizz

*mp*  
pizz

*mp*  
pizz

*mp*

1.

228 2.

*mf*  
arco

*mf*  
arco

*mf*  
arco

*mf*

2.

232

236

pp

mf

mp

240

243

mp

mf

246

249

251

253

256

259

261 2.

# IX

263 ♩. = 170

267

271

275

279

291 2.  $\text{♩} = 100$

*mf p*

*mf p*

*mp*

*mp*

294 1.

*mf p*

*mf p*

*mf p*

*mf p*

297 2.  $\text{♩} = 170$

*mf*

*mf*

*p*

*f*

*p*

*p*

300

303

X

306 ♩ = 95

310

313

317

322

327

1. 2.

*mp* *mf*

*mp* *mf*

*mp* *mf*

332

*mf*

# XI

335

$\text{♩} = 110$

*mp*

*mp*

*mp*

*mp*

339

343

348

rit.

352

$\text{♩} = 70$

## XII

355  $\text{♩} = 130$

*mf*

*mf*

*mf*

*mf*

360

364

369

373

378

381

395

400

406

410

413

416

419

422

425

428  $\text{♩} = 120$

435

441

447

453

459

465

Violin I

# Variations on an Ancient Theme

## I

Chris Rogers

♩ = 135

*mf*

8

## II

♩ = 110

*p*

26

*mp*

36

## III

♩ = 100

*f*

42

*f*

45

2

49 *mp* **2** **1. 2** **2.** *mf*

57

62  $\text{♩} = 80$  *f* *p* *f* *p* *mp*

71 *ff*

# IV

76  $\text{♩} = 105$  *mf*

82

88 *mp*

95 **7**

108

114 *f* *fp* *f* *fp* *mf*

121 *f* *fp* *f* *fp* *mf* rit. ♩ = 70

# V

125 ♩ = 95  $\frac{3}{4}$  *p* *mf*

138

143

# VI

144 ♩ = 140 *mf*

154 ♩ = 125 *mp*

163 12 ♩ = 140 *f*

183

193 *rall.*

# VII

200  $\text{♩} = 160$   
con sord  
*pp*

212 rit.  $\text{♩} = 130$

# VIII

224  $\text{♩} = 130$   
senza sord  
*mf*

228 1.

232 2.

237 *pp*

243 *mp* *mf*

248 *p* *mf*

251

253  *f*

256  1.

260  2.  7  12/8

## IX

263  $\text{♩} = 170$   *f*

267  7

278  *f* *mf*

283  *p* *f*

287  1.

290  2.

293  $\text{♩} = 100$   1.  2. *mf* *p* *mf* *p* *mf* *p* *mf* *p* *mf* *p*

6

298 ♩ = 170

# X

306 ♩ = 95

345 *rit.*

350  $\text{♩} = 70$   
*pp*

## XII

355  $\text{♩} = 130$   
*mf*

360

364

369

373

378 *mp* *f*

381

384 *pp* *mf* *mp*

440

*mf*

447

*f*

454

461

467

*ff*

Violin II

# Variations on an Ancient Theme

## I

Chris Rogers

♩ = 135

*mf*

9

12

## II

♩ = 110

*f* *p*

18

*f*

23

*p*

30

*f* *p* *f*

34

40

## III

♩ = 100

*f*

40

2

41

45

50

55

62

♩ = 80

70

# IV

76

♩ = 105

82

89

96

109

116

*fp f fp f mf fp f*

122

*fp f mf* ♩ = 70

V

125

♩ = 95  
*mf*

130

135

141

VI

144

♩ = 140  
*mf*

155

♩ = 125  
*mp* 6

4

170

179

$\text{♩} = 140$

*f*

189

rall. - - - - -

199

# VII

$\text{♩} = 160$

con sord

200

*pp*

212

$\text{♩} = 130$

223

# VIII

$\text{♩} = 130$

pizz

senza sord

224

1. 2.

arco

*mp* *mf*

231

236 **6**  
*mf*

246  
*mf*

250

252

254 *f* *mp* pizz

258 1. 2. *f* *mp* 142/8

# IX

263  $\text{♩} = 170$   
arco

270

276 *f* *p* *mf*

281 *p* *p* *mf*

285

*p* *f* *p*

289

1. 2.

292

*mf* *p* *mf* *p* *mf* *p* *mf* *p*

♩. = 100

1.

297

2. ♩. = 170

*mf* *f*

300

303

X

306

♩. = 95

*f*

311

315

*mp* *pp*

321

1.

330 **2.**

*mp* *mf*

## XI

335  $\text{♩} = 110$

*mp*

340

345

350  $\text{♩} = 70$

*pp*

## XII

355  $\text{♩} = 130$

*mf*

360

364

369

373

*p* *mp* *p*

381

*pp* *mf*

389

*mp* *mf*

393

398

404

409

*pp*

413

418

423

*f*

430

437

444

*p*

450

*f*

456

462

*ff*

Viola

# Variations on an Ancient Theme

## I

Chris Rogers

$\text{♩} = 135$   
2

*mf*

10

## II

13  $\text{♩} = 110$

*p* *f*

17

21

*p* *f*

26

29

*p* *f*

33

## III

2

37 ♩ = 100

43

49

55

62 ♩ = 80

71

## IV

76 ♩ = 105

84

92

99

105

*mf*

111

117

*fp f fp f mf fp f fp f*

123

*mf*

$\text{♩} = 70$

## V

125

$\text{♩} = 95$

*p*

129

133

137

141

*mf*

## VI

4

144 ♩ = 140

155

♩ = 125

165

175

♩ = 140

186

197

rall. -----

# VII

200 ♩ = 160  
con sord

211

222

♩ = 130

# VIII

$\text{♩} = 130$   
pizz  
senza sord

224 1. 2. arco

*mp* *mf*

231

237 *mf*

241

245 *mf*

249 *p*

253 *f* pizz *mp*

258 1. 2.

$\text{♩} = 170$

263 arco *p* *mf* *p* *mf* *p* *mf*

269 *p* *mf* *mf*

## IX

$\text{♩} = 170$

263 arco *p* *mf* *p* *mf* *p* *mf*

269 *p* *mf* *mf*

273

277

282

287

291

294

297

305

X

306

313

320

*pp*

329

*mp* *mf*

# XI

335  $\text{♩} = 110$

*mp*

340

345

350  $\text{♩} = 70$

*pp*

# XII

355  $\text{♩} = 130$

*mf*

360

365

370

375

384

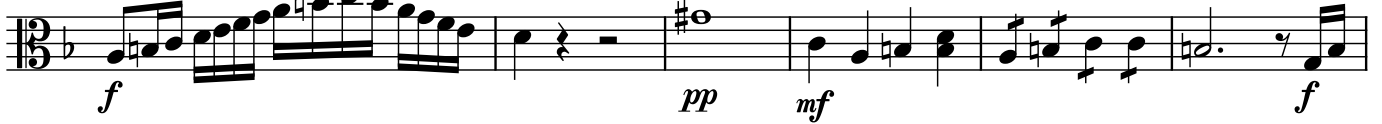

390

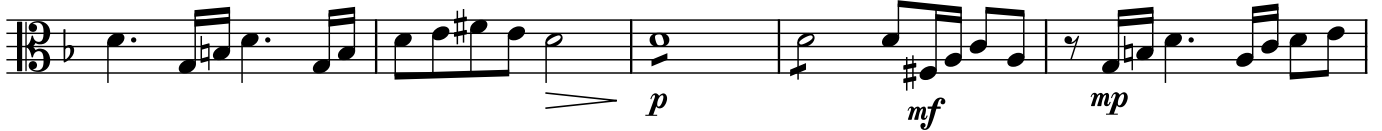

395

401

408

414

419

424

♩. = 120

432

439

*p*

446

**3**  
*f*

455

**3**

465

*ff*

# Violoncello Variations on an Ancient Theme

## I

Chris Rogers

♩ = 135  
3

*mf*

11

11

## II

13 ♩ = 110

*p*

21

*p*

29

*f* *p* *mp*

34

*f*

## III

37 ♩ = 100

*mf* *mp*

43

*p* *f* *mp* *mf*

2

49

55

62  $\text{♩} = 80$

72

# IV

76  $\text{♩} = 105$

82

89

96

104

114

122  $\text{♩} = 70$

*f* *fp* *mf*

V

125  $\text{♩} = 95$

*p*

129

133

137

142

VI

144  $\text{♩} = 140$

*mf*

155  $\text{♩} = 125$

*mp*

166

4

177  $\text{♩} = 140$

*f*

187 *rall. ...*

198 (*rall.*)

# VII

200  $\text{♩} = 160$   
con sord  
*p*

208

216  $\text{♩} = 130$

# VIII

224  $\text{♩} = 130$   
pizz  
senza sord  
*mp* *arco* *mf*

231

237 *mp*

242

*mf*

247

*p*

251

255

*f* *pizz* *mp*

260

## IX

263  $\text{♩} = 170$   
arco

*p* *mf* *p* *mf* *p* *mf*

269

*p* *mf* *p*

275

*f* *p*

281

*p* *p*

286

*f* *p*

290

2.

293  $\text{♩} = 100$

*mp*

296  $\text{♩} = 170$

1. 2. *p*

303

X

306  $\text{♩} = 95$

*f* *mf*

311

*f*

317

*pp*

325

1. 2. *mp* *mf*

332

XI

335  $\text{♩} = 110$

*mp*

340

345

350  $\text{♩} = 70$

*pp*

## XII

355  $\text{♩} = 130$

*mf*

361

366

371

*p*

379

*p* *pp*

385

*f* *mf*

388

394

399

405

411

417

423

431

439

450

460

468

