

# Weekend

## 1. Fair

Chris Rogers

$\text{♩} = 160$

Bb Trumpet 1  
Bb Trumpet 2  
Horn in F  
Trombone  
Tuba

*mf*  
*mp*  
*p*

11

22

1. 2.

34

84  $\text{♩} = 200$

## 2. The Match

$\text{♩} = 74$   $\text{♩} = 100$

B♭ Trumpet 1

B♭ Trumpet 2

Horn in F

Trombone

Tuba

*f* *fp* *f* *fp* *p*

*mp* *p* *mf*

5

*fp*

11

17

23

28

33

38

43

### 3. Clubbing

$\text{♩} = 120$

Bb Trumpet 1

Bb Trumpet 2

Horn in F *f*

Trombone *mf*

Tuba *mf*

7

12

19

25

*f*  
*f*  
*p*  
*p*  
*p*

30

*mf*  
*mf*  
*f*

37

*ff*  
*ff*  
*ff*  
*ff*  
*ff*

44

*ff*  
*ff*  
*ff*  
*ff*  
*ff*

# 4. Past three o'clock

$\text{♩} = 75$

Bb Trumpet 1  
Bb Trumpet 2  
Horn in F  
Trombone  
Tuba

8

17

# 5. Kite

$\text{♩} = 85$

B♭ Trumpet 1

B♭ Trumpet 2

Horn in F

Trombone

Tuba

8

14

18

23

28

## 6. Farewell

$\text{♩} = 90$

B♭ Trumpet 1

B♭ Trumpet 2

Horn in F

Trombone

Tuba

6

13

20

26 rit.  $\text{♩} = 78$

# 7. Fanfare for the coming week

*♩ = 60*

Bb Trumpet 1  
Bb Trumpet 2  
Horn in F  
Trombone  
Tuba

*♩ = 200*

7

15

B♭ Trumpet 1

# Weekend

## 1. Fair

Chris Rogers

♩ = 160

13

4 2 1.2 2.2 6

35

47

59 ♩ = 140

65

71

77 8 ♩ = 200

## 2. The Match

♩ = 74 <sub>3</sub> ♩ = 100

*p*

2

8

13

20

26

31

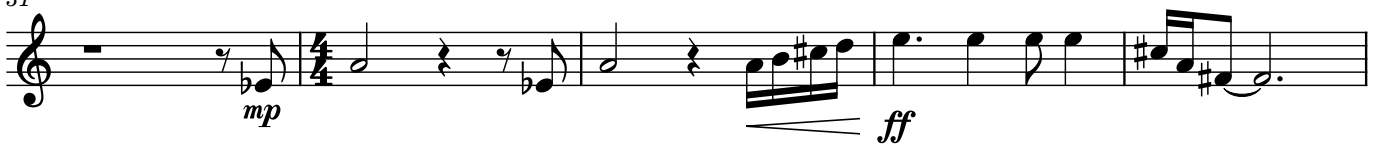

36

40

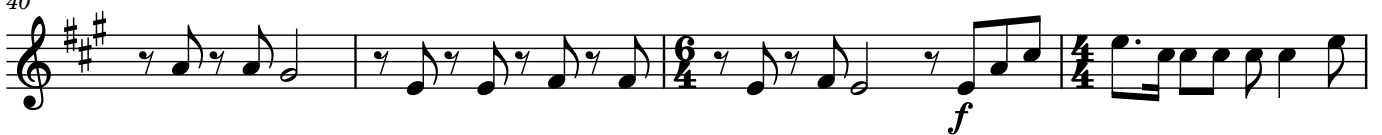

44

### 3. Clubbing

$\text{♩} = 120$  8

13

26

31

37

48

*ff*

#### 4. Past three o'clock

$\text{♩} = 75$

*p*

*mp*

*pp*

#### 5. Kite

$\text{♩} = 85$

*mf*

*p*

4

17 *mf*

23 *mf*

27 *f*

### 6. Farewell

$\text{♩} = 90_8$

*mp*

20

26 rit. *f*

$\text{♩} = 78$

### 7. Fanfare for the coming week

$\text{♩} = 60$

*ff* *mp* *f* *f*

7 *mp* *f* *mf* *f*

$\text{♩} = 200$

14 *f* *ff*

Bb Trumpet 2

# Weekend

## 1. Fair

Chris Rogers

♩ = 160

4

13

4

2

1.2

2.2

6

35

4

51

♩ = 140

62

68

3

3

74

3

3

8

♩ = 200

89

## 2. The Match

♩ = 74

3

♩ = 100

*p*

2

8

12

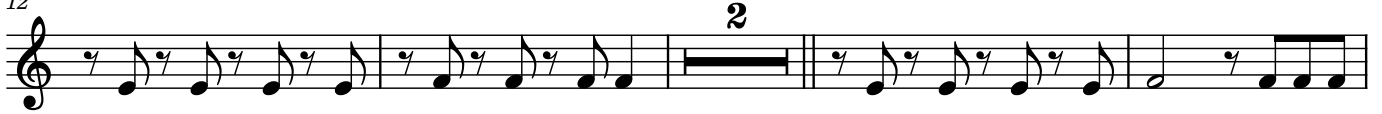

18

24

29

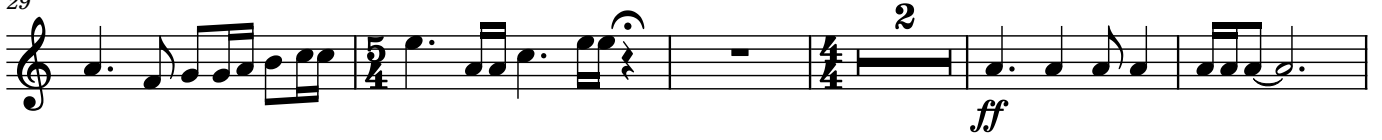

36

40

44

### 3. Clubbing

♩ = 120

4

11

16 8

29

36 4

47

### 4. Past three o'clock

$\text{♩} = 75$

9

21

*dim.* ----- *pp*

### 5. Kite

$\text{♩} = 85$

7

4

13

19

25

### 6. Farewell

$\text{♩} = 90$

18

24

$\text{♩} = 78$

30

### 7. Fanfare for the coming week

$\text{♩} = 60$

$\text{♩} = 200$

7

15

*ff*

Horn in F

# Weekend

## 1. Fair

Chris Rogers

♩ = 160  
*mf*

15

26

40

53  
♩ = 140

63

70

83  
♩ = 200

90

## 2. The Match

2

♩ = 74 ♩ = 100

*mp* *p*

5

10

*mf*

15

*p*

20

*mf* *mf*

25

29

*ff*

36

*mf*

41

*f* *ff*

### 3. Clubbing

♩ = 120

*f* *f*

7

*mp*

12

*f*

19

24

*p*

28

*mf*

36

44

*ff*

### 4. Past three o'clock

$\text{♩} = 75$

*p*

9

*ff fp p ff fp p*

17

*ff fp p dim.-----*

4

26

(dim.) - *pp*

### 5. Kite

♩ = 85

*mp* *p*

9 *fp* *fp* *mf*

15 *p* *mf*

21 *fp* *fp* *fp*

28 *mp* *mf* *f*

### 6. Farewell

♩ = 90

*mp*

5

10

15

23

### 7. Fanfare for the coming week

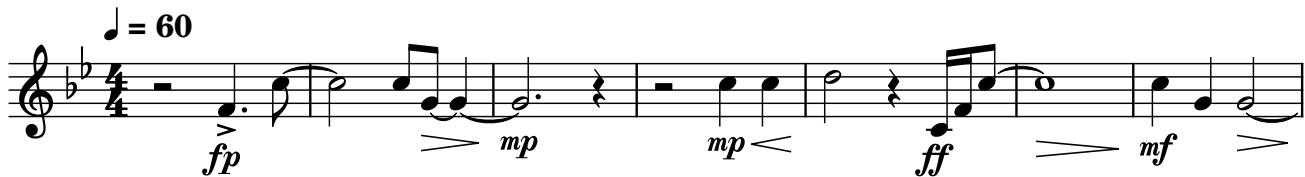

8

16

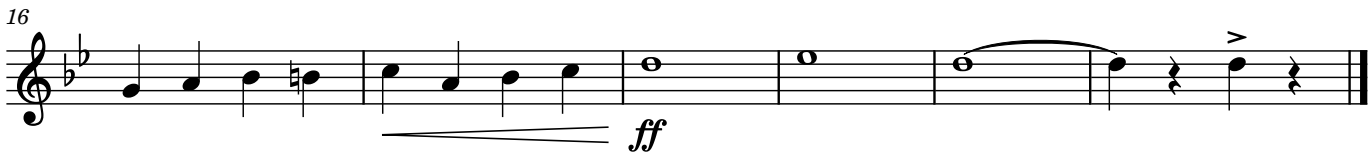

Trombone

# Weekend

## 1. Fair

Chris Rogers

$\text{♩} = 160$

*mp*

16

4

1.

2.

28

38

10

59

$\text{♩} = 140$

7

2

73

80

87

$\text{♩} = 200$

## 2. The Match

$\text{♩} = 74$

*mp*

$\text{♩} = 100$

*mf*

2

7

14

20

26

30

36

42

### 3. Clubbing

♩ = 120

7

14

22

29

42

50

*p*  
*mf*  
*ff*

### 4. Past three o'clock

$\text{♩} = 75$

8

16

24

*p* *mp* *f* *fp* *f* *p* *f* *f* *p* *f* *f* *pp*

*dim.* ----- *pp*

### 5. Kite

$\text{♩} = 85$

5

*p* *fp* *fp*

4

13

19

25

30

### 6. Farewell

♩ = 90

11

21

30

♩ = 78

### 7. Fanfare for the coming week

♩ = 60

7  $\text{♩} = 200$

*mf* > *mp* *ff* *p* *p*

15

*f* *ff* >

Tuba

# Weekend

## 1. Fair

Chris Rogers

$\text{♩} = 160$

15

25

36

53

62

70

85

$\text{♩} = 140$

$\text{♩} = 200$

## 2. The Match

$\text{♩} = 74$

$\text{♩} = 100$

*f* *fp* *f* *fp* *p*

2

7

14

21

33

40

### 3. Clubbing

♩ = 120

7

14

21

28

34

45

### 4. Past three o'clock

$\text{♩} = 75$

### 5. Kite

$\text{♩} = 85$

### 6. Farewell

♩ = 90

♩ = 78

### 7. Fanfare for the coming week

♩ = 60

♩ = 200

Euphonium (Treble Clef)

# Weekend

## 1. Fair

Chris Rogers

## 2. The Match

2

7

14

21

26

30

36

42

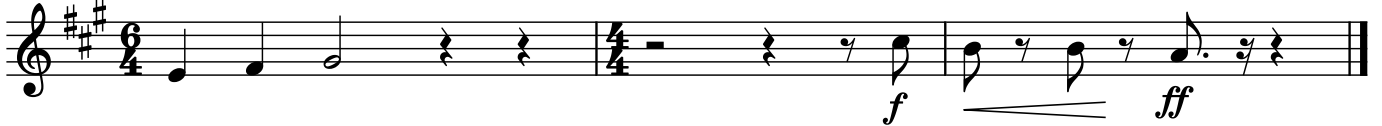

### 3. Clubbing

♩ = 120

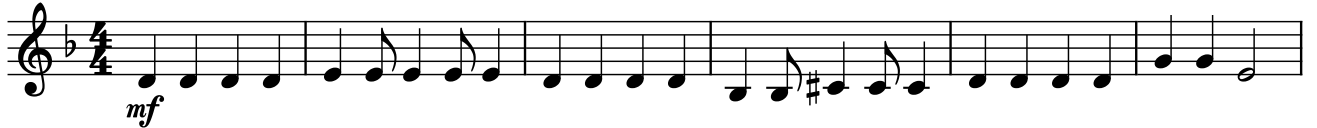

7

14

22

30

43

*p*

*mf*

*ff*

#### 4. Past three o'clock

$\text{♩} = 75$

1

8

15

23

*p*

*mp*

*f*

*fp*

*f*

*p*

*p*

*mp*

*f*

*fp*

*f*

*p*

*p*

*p*

*p*

*p*

*p*

*p*

*p*

*p*

*dim.* *pp*

#### 5. Kite

$\text{♩} = 85$

1

13

*p*

*fp*

*fp*

*mp*

4

19

mf p fp fp fp

25

mf

30

f

### 6. Farewell

♩ = 90

p

11

21

30

♩ = 78

< f >

### 7. Fanfare for the coming week

♩ = 60

fp f f mp ff

7

♩ = 200

mf mp ff p p

15
