

Variations on an Ancient Theme

Chris Rogers

$\text{♩} = 135$

Violin I
mf

Violin II
mf

Viola
mf

Violoncello
mf

$\text{♩} = 110$

Violin I
p

Violin II
f

Viola
p

Violoncello
p

16

19

22

25

28

31

34

51

55

59

$\text{♩} = 105$

64

70

75

81

86

92

98

103

108

113

rit. $\text{♩} = 70$

116 $\text{♩} = 95$

120

124

128

132

155

mf

159

$\text{♩} = 160$
con sord

pp

167

174 rit. $\text{♩} = 130$

183 $\text{♩} = 130$
senza sord

1.

mf
pizz

mp
pizz

mp
pizz

mp

187 2.

arco

mf
arco

mf
arco

mf

191

195

199

202

mp

mf

205

f

mp

f

f

mp

f

f

f

p

f

208

f

f

f

f

p

p

p

f

p

211 2.

p *mf* *p*

215

p *mf*

217

#

219

222

225

227 2.

12/8

229 $\text{♩} = 170$

f arco
p arco
p arco
p

mf *mf* *p* *mf*

p *mf* *p* *mf*

233

p *mf* *p* *mf*

p *mf* *p* *mf*

p *mf* *p* *mf*

237

241

245

248

251

254

257 2. $\text{♩} = 100$

mf *p*
mf *p*
mp
mp

260 1.

mf *p* *mf* *p* *mf* *p*
mf *p* *mf* *p* *mf* *p*

$\text{♩} = 90$

263 2.

mf *mf* *p*
p *p*

266

269

271

272

$\text{♩} = 170$

p

f

p

275

278

280 $\text{♩} = 95$

284

287

291

296

301

1. 2.

mp *mf*

mp *mf*

mp *mf*

306

mf

309

♩ = 110

mp

mp

mp

mp

313

318

322 rit.

♩ = 70

329 $\text{♩} = 130$

mf

mf

mf

mf

334

338

343

347

p

p

p

352

mp

f

mp

p

mp

p

p

355

358

pp

pp

f

pp

f

361

mf

mf

mf

f

mf

f

365

mf

mf

p

mf

mp

p

mf

mp

369

374

380

384

387

390

393

396

399

402 $\text{♩} = 120$

409

415

421

427

433

439

Violin I

Variations on an Ancient Theme

Chris Rogers

♩ = 135
mf

8
♩ = 110
p

15

27
mp

36
♩ = 140
f *mf* *p*

42
mp

51
f

58
♩ = 105
mp *mf*

64

70

76 *mp*

83 *mf*

89 **7**

101

107 *f fp f fp mf* *f fp f fp*

114 *rit.* *mf* *p* $\text{♩} = 70$ $\text{♩} = 95$ **3** **3** **3**

128 *mf*

133 $\text{♩} = 170$ **8** *mf*

146

151

158 $\text{♩} = 160$ *con sord* *pp*

169 rit.

181 $\text{♩} = 130$ senza sord
mf

186 1. 2.

190

194 *pp*

199 *mp*

205 *f* *mp* *f*

208 1. *f*

211 2. *mf* *p*

216 *mf*

218

221 *f*

225 1. 2.

229 *f* ♩. = 170

233

237 7 *f* *mf*

249 *p* *f*

253 1.

256 2.

259 ♩. = 100 ♩. = 90 1. 2. *mf* *p* *mf* *p* *mf* *p* *mf* *p* *mf*

264

267

270 $\text{♩} = 170$

275 $\text{♩} = 95$

281

285

289

294

299 1.

304 2. $\text{♩} = 110$

311

316

321 rit.

326 $\text{♩} = 70$ $\text{♩} = 130$

331

336

340

344

348

353 *mp* *f*

356 *pp*

361 *mf* *mp* *mf*

366

371

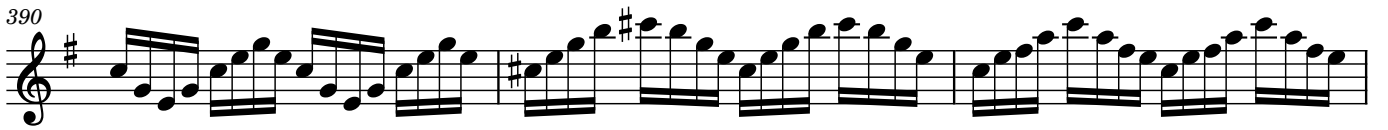

429

436

442

Violin II

Variations on an Ancient Theme

Chris Rogers

♩ = 135
mf

9
♩ = 110
f

14
p

21
f *p*

26
f *p*

32
f

35
♩ = 140
2
mf *p*

41
mf

49
2
mf *mp*

59
♩ = 105
mf

65

72

79

86

100

107

113

118

123

130

135

143

148

154 $\text{♩} = 160$
con sord
pp

162 $\text{♩} = 130$
pizz
senza sord
mp

175 $\text{♩} = 130$
arco
mf

185 1. 2. *mf*

191

196 6 *mf*

205 *f* *mp* *f*

208 1. 2. *f* *p* *p* *mf*

213

216

218

220

224

230

236

242

247

251

255

258

263 $\text{♩} = 90$
2. *mf*

266

269

272 $\text{♩} = 170$
f

275

279 $\text{♩} = 95$
f

284

288 *mp*

293 *pp*

302 1. 2. *mp* *mf*

308 $\text{♩} = 110$
mp

313

318

323

328

$\text{♩} = 70$ $\text{♩} = 130$

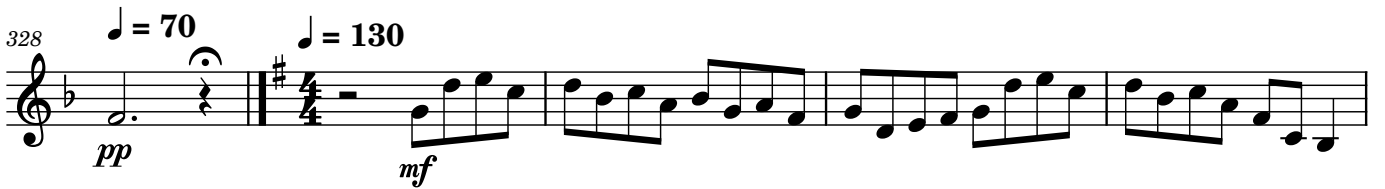

333

337

342

346

354

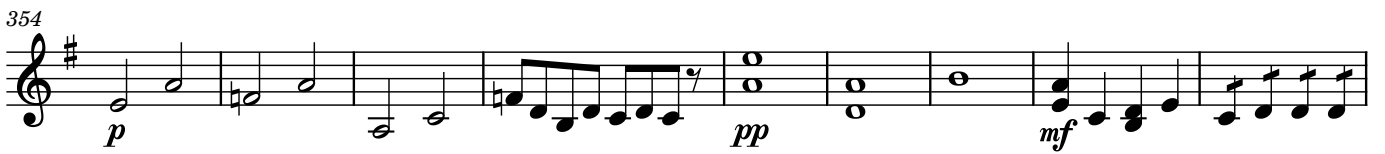

363

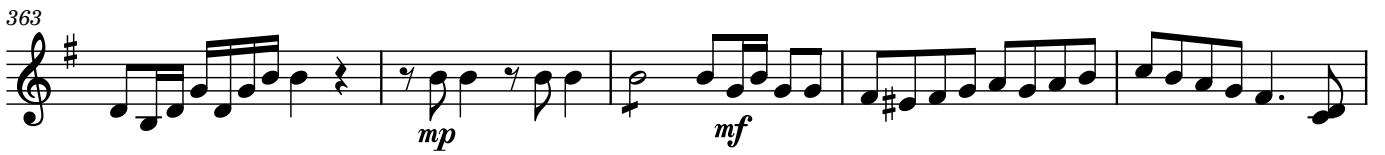

368

374

380

384

389

394

399

406

413

420

427

433

pp

f

p

f

$\text{♩} = 120$

441

A single staff of music in G major (one sharp). The piece is in 4/4 time. Measure 441 contains three quarter notes: G4, A4, and B4. Measure 442 contains four quarter notes: C5, B4, A4, and G4. Measure 443 contains a quarter note G4, a quarter rest, a quarter note G4, a quarter rest, and a quarter note G4. The dynamic marking *ff* is placed below the final note of the piece. The staff is enclosed in a double-line box.

Viola

Variations on an Ancient Theme

Chris Rogers

♩ = 135
2

mf

10

♩ = 110

p *f*

16

19

p *f*

24

27

p

31

f *mp*

35

♩ = 140

f *mf* *p*

43

mp

48

mf *mp* *f*

2

55 $\text{♩} = 105$

mp mp

62

70

mp

78

mp

85

f

93

99

mf

105

fp f fp f mf

111 $\text{♩} = 70$

fp f fp f mf

116 $\text{♩} = 95$

p

120

124

128

132

$\text{♩} = 170$

mf

139

145

mp

150

mf

158

$\text{♩} = 160$
con sord

pp

168

179

$\text{♩} = 130$
pizz
senza sord

mp

187

2.

arco

mf

193

mf

198

201

205

209

214

218

222

228

234

239

243

248

p *mf* *f*

253

p

257

2. *mp* $\text{♩} = 100$

260

$\text{♩} = 90$

263

2. *p*

268

$\text{♩} = 170$ *p*

274

$\text{♩} = 95$ *mf*

283

2

290

mp *mf* *pp*

297

1. 2. *mp* *mf*

306

$\text{♩} = 110$ *mp*

311

316

321

326

332

337

343

348

357

363

369

375

383

pp

389

394

399

$\text{♩} = 120$

f *mf*

407

415

p

422

f

432

442

ff

Violoncello Variations on an Ancient Theme

Chris Rogers

♩ = 135
3

mf

11

♩ = 110

p

19

27

f *p*

32

♩ = 140

mp *f* *p*

39

mp

44

mp

52

mf

57

♩ = 105

mp *mp*

64

71

78

85

92

102

111

117

121

125

130

137

149

157

$\text{♩} = 160$
con sord

mf *pp*

165

173

182

$\text{♩} = 130$
pizz
senza sord

mp

1. 2.

189

arco

mf

195

mp

200

205

f *p* *f* *f* *p*

1.

211

2.

p *mf* *p*

216

221 *f* *mp* pizz 1.

226 *p* *mf* *p* $\text{♩} = 170$ arco

232 *mf* *p* *mf* *p* *mf* *p*

238

244 *f* *p* *p* *p*

250 *f* *p*

254 1.

257 2. $\text{♩} = 100$ *mp*

260 1. $\text{♩} = 90$

263 2. *p*

268 $\text{♩} = 170$ *p*

275 $\text{♩} = 95$

282 *mf*

287 *f*

293 *pp*

302 1. 2. *mp* *mf*

308 $\text{♩} = 110$ *mp*

312

317

322

327 $\text{♩} = 70$ $\text{♩} = 130$ *pp* *mf*

333

338

343

348

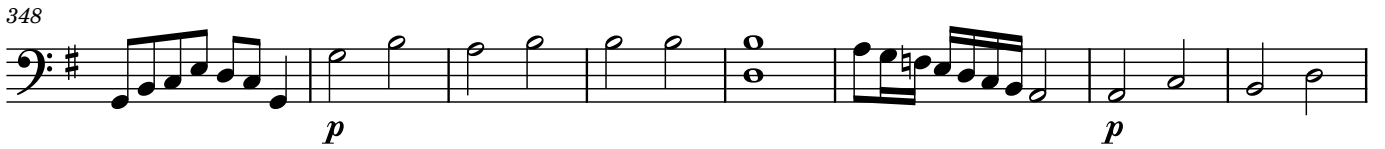

356

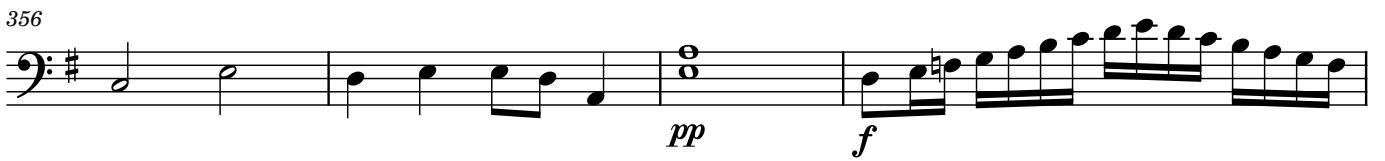

360

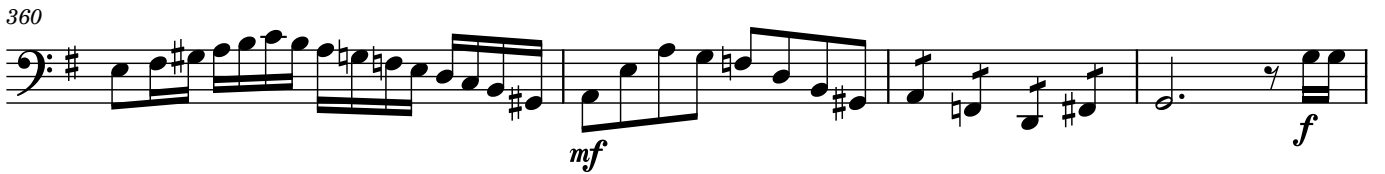

364

370

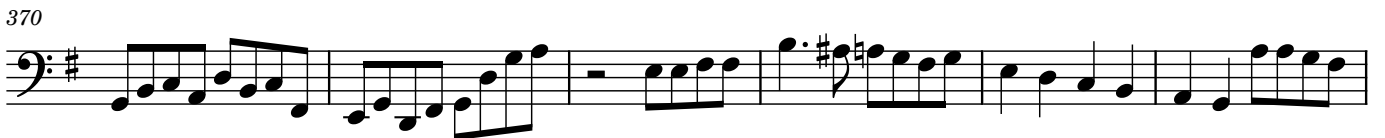

376

382

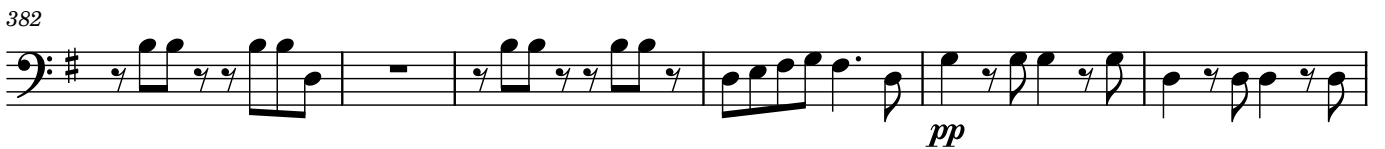

388

394

399 $\text{♩} = 120$

f *mf*

408

416

p

426

f

438

ff