

Royal Celebration

Chris Rogers

Flute 1 $\text{♩} = 80$ $\text{♩} = 110$
Flute 2 mf
Oboe 1 mf
Oboe 2 mp
B♭ Clarinet 1
B♭ Clarinet 2
Bassoon 1 mf
Bassoon 2 mf
Horn 1 in F f ff f $<$ f
Horn 2 in F f ff f $<$ f
Horn 3 in F f ff f $<$ f
Horn 4 in F f ff f $<$ f
B♭ Trumpet 1 f ff f
B♭ Trumpet 2 f ff f
Trombone 1 f ff f $<$ f
Trombone 2 f ff f $<$
Tuba f
Timpani p $<$ f ff
Cymbal p $<$ f ff
Violin 1 mf
Violin 2 mf
Viola mf
Violoncello mf
Contrabass mf

Fl. 1

Fl. 2

Ob. 1

Ob. 2

Bb Cl. 1

Bb Cl. 2

Bsn. 1

Bsn. 2

F Hn. 1

F Hn. 2

F Hn. 3

F Hn. 4

Bb Tpt. 1

Bb Tpt. 2

Tbn. 1

Tbn. 2

Tba.

Timp.

Cym.

Vln. 1

Vln. 2

Vla.

Vc.

Cb.

f

f

mf

mp

mp

p

p

p

p

p

Fl. 1
Fl. 2
Ob. 1
Ob. 2
B♭ Cl. 1
B♭ Cl. 2
Bsn. 1
Bsn. 2
F Hn. 1
F Hn. 2
F Hn. 3
F Hn. 4
B♭ Tpt. 1
B♭ Tpt. 2
Tbn. 1
Tbn. 2
Tba.
Timp.
Cym.
Vln. 1
Vln. 2
Vla.
Vc.
Cb.

mp
mp
mp
mf
mf
mf
f *mp* *f* *mp*
f *mp* *f* *mp*
f *mp* *f* *mp*
f *mp* *f* *mp*
f *mp* *f*

Fl. 1
Fl. 2
Ob. 1
Ob. 2
B♭ Cl. 1
B♭ Cl. 2
Bsn. 1
Bsn. 2
F Hn. 1
F Hn. 2
F Hn. 3
F Hn. 4
B♭ Tpt. 1
B♭ Tpt. 2
Tbn. 1
Tbn. 2
Tba.
Timp.
Cym.
Vln. 1
Vln. 2
Vla.
Vc.
Cb.

Fl. 1
Fl. 2
Ob. 1
Ob. 2
B♭ Cl. 1
B♭ Cl. 2
Bsn. 1
Bsn. 1
F Hn. 1
F Hn. 2
F Hn. 3
F Hn. 4
B♭ Tpt. 1
B♭ Tpt. 2
Tbn. 1
Tbn. 2
Tba.
Timp.
Cym.
Vln. 1
Vln. 2
Vla.
Vc.
Cb.

p *pp*
p *pp*
p *pp*
p *pp*

Fl. 1 *f*
 Fl. 2 *f*
 Ob. 1 *mp*
 Ob. 2 *mp*
 B♭ Cl. 1 *mp* *mf* *p*
 B♭ Cl. 2 *mp* *mf* *p*
 Bsn. 1 *mf* *p*
 Bsn. 2 *mf* *p*
 F Hn. 1 *f*
 F Hn. 2 *f*
 F Hn. 3 *f*
 F Hn. 4 *f*
 B♭ Tpt. 1 *f*
 B♭ Tpt. 2 *f*
 Tbn. 1 *f*
 Tbn. 2 *f*
 Tba. *f*
 Timp.
 Cym.
 Vln. 1 *f* *f* *mp*
 Vln. 2 *f* *f* *mp*
 Vla. *f* *f* *mp*
 Vc. *f* *f* *mp*
 Cb. *f* *f* *mp*

81

Fl. 1

Fl. 2

Ob. 1

Ob. 2

B♭ Cl. 1

B♭ Cl. 2

Bsn. 1

Bsn. 1

F Hn. 1

F Hn. 2

F Hn. 3

F Hn. 4

B♭ Tpt. 1

B♭ Tpt. 2

Tbn. 1

Tbn. 2

Tba.

Timp.

Cym.

Vln. 1

Vln. 2

Vla.

Vc.

Cb.

mp *ff* *f* *p*

Musical score for page 89, featuring various instruments including Flutes (Fl. 1, Fl. 2), Oboes (Ob. 1, Ob. 2), Clarinets (B♭ Cl. 1, B♭ Cl. 2), Bassoons (Bsn. 1, Bsn. 2), Horns (F Hn. 1, F Hn. 2, F Hn. 3, F Hn. 4), Trumpets (B♭ Tpt. 1, B♭ Tpt. 2), Trombones (Tbn. 1, Tbn. 2), Tuba (Tba.), Timpani (Timp.), Cymbals (Cym.), Violins (Vln. 1, Vln. 2), Viola (Vla.), Violoncello (Vc.), and Contrabass (Cb.). The score includes dynamic markings such as *ff* and rests.

rit.

Fl. 1

Fl. 2

Ob. 1

Ob. 2

B♭ Cl. 1

B♭ Cl. 2

Bsn. 1

Bsn. 1

F Hn. 1

F Hn. 2

F Hn. 3

F Hn. 4

B♭ Tpt. 1

B♭ Tpt. 2

Tbn. 1

Tbn. 2

Tba.

Timp.

Cym.

Vln. 1

Vln. 2

Vla.

Vc.

Cb.

mp

mp

mp

mp

p

p

p

p

p

p

p

Fl. 1

Fl. 2

Ob. 1

Ob. 2

B♭ Cl. 1

B♭ Cl. 2

Bsn. 1

Bsn. 1

F Hn. 1

F Hn. 2

F Hn. 3

F Hn. 4

B♭ Tpt. 1

B♭ Tpt. 2

Tbn. 1

Tbn. 2

Tba.

Timp.

Cym.

Vln. 1

Vln. 2

Vla.

Vc.

Cb.

mp

mp

p

p

p

mp

mp

pp

mp

mp

mp

rit.

172 $\text{♩} = 140$

Fl. 1
Fl. 2
Ob. 1
Ob. 2
Bb Cl. 1
Bb Cl. 2
Bsn. 1
Bsn. 2
F Hn. 1
F Hn. 2
F Hn. 3
F Hn. 4
Bb Tpt. 1
Bb Tpt. 2
Tbn. 1
Tbn. 2
Tba.
Timp.
Cym.
Vln. 1
Vln. 2
Vla.
Vc.
Cb.

- Fl. 1 (Flute 1)
- Fl. 2 (Flute 2)
- Ob. 1 (Oboe 1)
- Ob. 2 (Oboe 2)
- B♭ Cl. 1 (B-flat Clarinet 1)
- B♭ Cl. 2 (B-flat Clarinet 2)
- Bsn. 1 (Bassoon 1)
- Bsn. 1 (Bassoon 1)
- F Hn. 1 (French Horn 1)
- F Hn. 2 (French Horn 2)
- F Hn. 3 (French Horn 3)
- F Hn. 4 (French Horn 4)
- B♭ Tpt. 1 (B-flat Trumpet 1)
- B♭ Tpt. 2 (B-flat Trumpet 2)
- Tbn. 1 (Tuba 1)
- Tbn. 2 (Tuba 2)
- Tba. (Tuba)
- Timp. (Timpani)
- Cym. (Cymbal)
- Vln. 1 (Violin 1)
- Vln. 2 (Violin 2)
- Vla. (Viola)
- Vc. (Violoncello)
- Cb. (Contrabass)

Flute 1

Royal Celebration

Chris Rogers

173

f

3 3 3 3

179

$\textcircled{\Phi}$

Flute 2

Royal Celebration

Chris Rogers

mf *f*

19 *mf*

31 *mf*

40 *f*

51 *f*

74 *mp* *f* *ff*

87 *ff* *mp*

128 *f* *f*

149 *f*

173 *f*

Tempo markings: $\text{♩} = 80$, $\text{♩} = 110$, $\text{♩} = 120$, $\text{♩} = 95$, $\text{♩} = 70$, $\text{♩} = 135$, $\text{♩} = 103$, $\text{♩} = 70$, $\text{♩} = 140$

Articulations: *mf*, *f*, *ff*, *mp*

Rehearsal marks: 9, 13, 5, 4, 2, 6, 8, 2, 3, 4, 2, 3, 3, 3, 3

Time signatures: 4/4, 3/4, 2/4, 4/4

Oboe 1

Royal Celebration

Chris Rogers

♩ = 80 ♩ = 110

9

mp

26

f *mf* *mp*

39

f

62

mp

74

mp *f* *p*

89

♩ = 120

mp

117

♩ = 95 ♩ = 70 ♩ = 135

f

150

♩ = 103 ♩ = 70

mp

172

♩ = 140

f

179

Oboe 2

Royal Celebration

Chris Rogers

9 $\text{♩} = 80$ $\text{♩} = 110$ 8
mp

26 2 4 *f* *mf* *mp*

40 4 14 2 *f*

64 2 4 *mp* *mp*

75 5 4 *f* *p*

90 $\text{♩} = 120$ 5 17 2 5 4 *mp* $\text{♩} = 95$ $\text{♩} = 70$

126 2 16 5 3 5 4 $\text{♩} = 135$ *f* $\text{♩} = 140$

162 3 3 3 3 *mp* *f* $\text{♩} = 70$

175 3 3 3 3

181

B \flat Clarinet 1

Royal Celebration

Chris Rogers

♩ = 80 ♩ = 110

9 8

mf

25 4 4

mf *p* *mp*

39 4

f

47 14 2

mp *mf* *p*

67 2 2

mf

77 3

f *ff*

86 *p*

92 3 ♩ = 120 17 2 ♩ = 95 ♩ = 70 5 6

ff *mp*

128 ♩ = 135 15 2 3 8

f

158 ♩ = 103 ♩ = 70 9

mp *f*

176

B \flat Clarinet 2

Royal Celebration

Chris Rogers

♩ = 80 ♩ = 110

9 8

25 4 4

mf *p*

38 4

mp *f*

47 14 2

mp *mf* *p*

67 2 2

mf

76 3

f *ff*

86

p *ff*

93 ♩ = 120 ♩ = 95 ♩ = 70

3 17 2 5 6

mp

129 ♩ = 135 ♩ = 103 ♩ = 70

15 3 11 9

f *mp*

172 ♩ = 140

2

f

Royal Celebration

Chris Rogers

♩ = 80
9

♩ = 110

mf

15

6 16 6

48

11

f

62

2

mf *p*

70

2 2 6

p *f* *ff*

87

♩ = 120 ♩ = 95 ♩ = 70

7 21 5 6

p

130

♩ = 135 19 2 3 5

♩ = 103

f *p*

164

♩ = 140 ♩ = 70

3

f

175

Royal Celebration

Chris Rogers

♩ = 80 ⁹ ♩ = 110

mf

16 ⁶ ¹⁶ ⁶

48 ¹¹ ²

f

65 ²

73 ² ⁶

88 ⁷ ²¹ ⁵ ⁶ ♩ = 120 ♩ = 95 ♩ = 70 ♩ = 135

131 ¹⁹ ² ³ ⁵ ♩ = 103

p

165 ³ ♩ = 140 ♩ = 70

176

Horn 1 in F

Royal Celebration

Chris Rogers

Staff 1: $\text{♩} = 80$. Dynamics: *f*, *ff*, *f*, *f*. $\text{♩} = 110$.

179

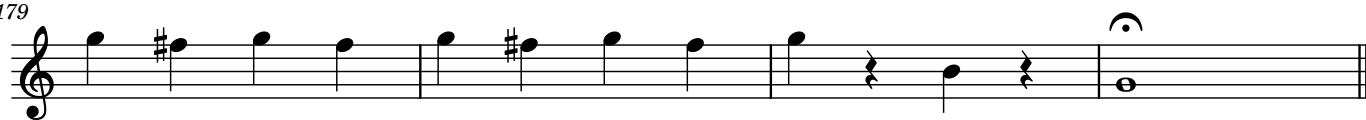

Horn 2 in F

Royal Celebration

Chris Rogers

Staff 1: $\text{♩} = 80$. Dynamics: *f*, *ff*, *f*, *< f*.

Staff 2: $\text{♩} = 110$. Markings: 15, 12. Dynamics: *f*, *>*.

Staff 3: $\text{♩} = 110$. Markings: 3. Dynamics: *f*.

Staff 4: $\text{♩} = 110$. Markings: 3, 2, 6. Dynamics: *f*, *>*.

Staff 5: $\text{♩} = 110$. Markings: 3, 5, 6. Dynamics: *mp*, *f*, *f*, *ff*.

Staff 6: $\text{♩} = 120$. Markings: 15, 2. Dynamics: *mp*, *>*.

Staff 7: $\text{♩} = 95$, $\text{♩} = 70$, $\text{♩} = 135$. Markings: 4, 4, 16. Dynamics: *f*, *ff*, *f*, *<*.

Staff 8: $\text{♩} = 103$. Markings: 3, 4, 3, 4. Dynamics: *f*, *p*.

Staff 9: $\text{♩} = 140$, $\text{♩} = 70$. Markings: 9. Dynamics: *f*, *f*.

Staff 10: $\text{♩} = 70$. Dynamics: *f*.

Horn 3 in F

Royal Celebration

Chris Rogers

♩ = 80

9 $\text{♩} = 110$ 7 *mp*

22 2 12 *f* >

42 *f*

50 3 3

62 2 6 *f* > *mf* *mp* ————— *f*

79 5 6 *f* *ff*

96 $\text{♩} = 120$ 15 2 $\text{♩} = 95$ 4 *mp* >

122 $\text{♩} = 70$ 4 $\text{♩} = 135$ 16 3 5 *f* *f*³

153 $\text{♩} = 103$ $\text{♩} = 70$ 3 4 13 4 *f*

Royal Celebration

Chris Rogers

♩ = 80

9 ♩ = 110

21

29

48

55

72

85

112

124

f *f*

mp

f

mf *mp* *f*

f *ff* *mp*

p

f

7

12

2

3

3

2

6

5

6

15

2

4

♩ = 95

♩ = 70

♩ = 135

4

16

3

3

5

3

4

158 $\text{♩} = 103$
13 $\text{♩} = 70$ $\text{♩} = 140$

f

178

f

B♭ Trumpet 1

Royal Celebration

Chris Rogers

♩ = 80

f ————— *ff* *f*

26 *p*

42 *mf* *f*

49

56 3 2 6 7 *f*

78 *f* 3 5 *ff*

93 ♩ = 120 ♩ = 95 ♩ = 70 ♩ = 135
21 5 6 8 *f* ————— *ff*

138 *f* 4 5 *f*³

152 ♩ = 103 ♩ = 140 ♩ = 70
3 4 13 *f* *f*

176 3 3 3 3 3 3 3 3

B♭ Trumpet 2

Royal Celebration

Chris Rogers

♩ = 80

f ————— *ff* *f*

26 **4**

p

42 *mf* *f*

49 **2**

56 **3 2 6 7** *f* > *f*

79 **3 5** *ff*

95 ♩ = 120 ♩ = 95 ♩ = 70 ♩ = 135
21 5 6 8 *f* ————— *ff* *f*

139 **4 5 3 4** *f*

158 ♩ = 103 ♩ = 70 ♩ = 140
13 *f* *f*

179 **3 3 3 3 3**

Trombone 1

Royal Celebration

Chris Rogers

♩ = 80

f \lessgtr *ff* *f* \lessgtr *f*

9 ♩ = 110 15 14 4

f

46 11

f

62 2 6 3

f \lessgtr *p* \lessgtr *f*

78 6 4

p \lessgtr *ff*

94 ♩ = 120 ♩ = 95 ♩ = 70

20 4

3 3 3 3 *p* *f* \lessgtr

123 ♩ = 135 ♩ = 103 ♩ = 140

4 28 13 70

ff *f* \lessgtr *f*

175

Trombone 2

Royal Celebration

Chris Rogers

♩ = 80

f ————— *ff* *f* <

4 16

♩ = 110

f

28

14 4

f

50

11 2 6 3

f > *p* —————

77

6 5

< *f* ————— *ff*

94

♩ = 120 ♩ = 95 ♩ = 70

21 5 4

f ————— *ff* *f* <

130

♩ = 135 ♩ = 103 ♩ = 140

28 13 70

f

179

♩ = 140

Tuba

Royal Celebration

Chris Rogers

♩ = 80

f

10 ♩ = 110 15 14

f *mf* *f*

47 11 2 6 3

f

74 6 5

p *f* *ff*

93 2 3 3 3 3 ♩ = 120 ♩ = 95 ♩ = 70

f

125 ♩ = 135 ♩ = 103 ♩ = 140 ♩ = 70

f

177

Timpani

Royal Celebration

Chris Rogers

Cymbal

Royal Celebration

Chris Rogers

♩ = 80

3 2 16 16 20 3/4 2 4/4 14 6

84

♩ = 120 ♩ = 95 ♩ = 70

12 21 5 6 28 13

♩ = 140

♩ = 70

175

6

Violin 1

Royal Celebration

Chris Rogers

$\text{♩} = 80$ $\text{♩} = 110$

9

mf

16

p

25

f *p* *mf*

33

f *mp*

44

f *mp* *f*

50

53

p *>*

60

pp *f* *f* *mp*

71

mp *f*

81

mp *f* *p*

88 $\text{♩} = 120$

99

106 $\text{♩} = 95$

119 $\text{♩} = 70$ $\text{♩} = 135$

134

141

148

152

157 $\text{♩} = 103$ $\text{♩} = 70$

174

180

Violin 2

Royal Celebration

Chris Rogers

♩ = 80

♩ = 110

mf

16

p

25

f *p* *mf*

34

f *mp* *f* *mp*

46

f

51

54

p *pp*

64

f *f* *mp* *mp*

75

f *mp*

85

f *p* *f*

♩ = 120

98

mf *f*

106

4 ♩ = 95

p

120

♩ = 70 7 ♩ = 135

f *f*

135

143

149

155

♩ = 103 9

mp

♩ = 140

169

f

177

Viola

Royal Celebration

Chris Rogers

♩ = 80
9

♩ = 110

mf

17

p *f*

27

p

37

4

f mp f mp f

48

52

p > pp

61

4

f f mp

73

mp f mp

84

f p

92

4

♩ = 120

f

102

mf *f*

111

p *f* *f*

132

141

149

154

mp

168

f

176

180

Violoncello

Royal Celebration

Chris Rogers

♩ = 80
9

♩ = 110

mf

16 *p*

24 *f* *p*

31 *mf*

38 *f* *mp* *f* *mp*

46 *f*

53 *p*

60 *pp* *f* *f* *mp*

71 *p* *mp* *f*

80 *mp* *f* *p*

88

91

f

98

mf *f*

105

113

122

p *f* *f*

136

143

149

154

p

160

mp

171 $\text{♩} = 70$ $\text{♩} = 140$

f

178

f

Contrabass

Royal Celebration

Chris Rogers

$\text{♩} = 80$ $\text{♩} = 110$

9

mf

17

p

26

p *mf*

36

4

f *mp* *f* *mp* *f*

49

58

p *pp* *f*

66

4

f *mp* *p* *f*

80

mp *f* *p*

88

3

$\text{♩} = 120$

f

98

mf *f*

106

p

115

$\text{♩} = 95$ $\text{♩} = 70$ $\text{♩} = 135$

f *f*

131

140

148

$\text{♩} = 103$

pp

160

mp

170

$\text{♩} = 140$ $\text{♩} = 70$

f

177