

# Clarinet Concerto

Chris Rogers

$\text{♩} = 110$

Flute 1

Flute 2

Oboe 1

Oboe 2

B♭ Clarinet 1

B♭ Clarinet 2

Bassoon 1

Bassoon 2

F Horn 1 & 2

F Horn 3 & 4

B♭ Trumpet 1

B♭ Trumpet 2

Trombone 1

Trombone 2

Tuba

Timpani

Violin 1

Violin 2

Viola

Violoncello

Contrabass

B♭ Clarinet

*mp*

*mp*

*p*

*p < mf*

*pp*

*pp*

*pp*

*pp*

*pp*

*mf*

Musical score for page 10, featuring woodwinds, brass, strings, and a B♭ Clarinet solo. The score is in 2/4 time and B-flat major. The woodwind section includes Flutes 1 and 2, Oboes 1 and 2, Bass Clarinets 1 and 2, Bassoons 1 and 2, French Horns 1, 2, 3, and 4, and Trumpets 1 and 2. The brass section includes Trombones 1 and 2, and Tuba. The string section includes Violins 1 and 2, Viola, Violoncello, and Contrabass. The B♭ Clarinet 1 part features a solo line with eighth-note patterns.

17

A

Instrument	M17	M18	M19	M20
Fl. 1	-	-	<i>mf</i>	<i>pp</i>
Fl. 2	-	-	<i>mf</i>	<i>pp</i>
Ob. 1	-	-	<i>mf</i>	<i>pp</i>
Ob. 2	-	-	<i>mf</i>	<i>pp</i>
B♭ Cl. 1	-	-	-	-
B♭ Cl. 2	-	-	-	-
Bsn. 1	-	-	<i>mf</i>	<i>pp</i>
Bsn. 2	-	-	<i>mf</i>	<i>pp</i>
F Hn. 1, 2	-	-	-	-
F Hn. 3, 4	-	-	-	-
B♭ Tpt. 1	-	-	<i>mp</i>	-
B♭ Tpt. 2	-	-	<i>mp</i>	-
Tbn. 1	-	-	<i>p</i>	-
Tbn. 2	-	-	<i>p</i>	-
Tba.	-	-	<i>p</i>	-
Timp.	-	-	-	-
Vln. 1	-	-	<i>mf</i>	<i>pp</i>
Vln. 2	-	-	<i>mf</i>	<i>pp</i>
Vla.	-	-	<i>mf</i>	<i>pp</i>
Vc.	-	-	<i>mf</i>	<i>pp</i>
Cb.	-	-	<i>mf</i>	<i>pp</i>
B♭ Cl.	-	-	<i>mf</i>	<i>pp</i>

24

Fl. 1 *f*

Fl. 2 *f*

Ob. 1 *f*

Ob. 2 *f*

Bb Cl. 1 *mf* *p*

Bb Cl. 2 *mf* *p*

Bsn. 1 *f* *mp* *mf*

Bsn. 2 *f* *mp* *mf*

F Hn. 1 2

F Hn. 3 4

Bb Tpt. 1 *mf*

Bb Tpt. 2 *mf*

Tbn. 1 *mp* *p*

Tbn. 2 *mp* *p*

Tba. *mp* *p*

Timp.

Vln. 1 *f* *p* *mp*

Vln. 2 *f* *p* *mp*

Vla. *f* *p* *mp*

Vc. *f* *p* *mp*

Cb. *p* *mp*

Bb Cl. *mf*

**B**

33

Fl. 1 *p*

Fl. 2 *p*

Ob. 1

Ob. 2

B♭ Cl. 1 *p*

B♭ Cl. 2

Bsn. 1 *p*

Bsn. 2

F Hn. 1 & 2 *p*

F Hn. 3 & 4 *p*

B♭ Tpt. 1

B♭ Tpt. 2

Tbn. 1

Tbn. 2

Tba.

Timp.

Vln. 1 *p*

Vln. 2 *p*

Vla. *p*

Vc. *p*

Cb. *p*

B♭ Cl. *mf*

39 C

Fl. 1  
Fl. 2  
Ob. 1  
Ob. 2  
B♭ Cl. 1  
B♭ Cl. 2  
Bsn. 1  
Bsn. 2  
F Hn. 1 & 2  
F Hn. 3 & 4  
B♭ Tpt. 1  
B♭ Tpt. 2  
Tbn. 1  
Tbn. 2  
Tba.  
Timp.  
Vln. 1  
Vln. 2  
Vla.  
Vc.  
Cb.  
B♭ Cl.

*ff* *f* *pp* *p*

46 *rit.*  $\text{♩} = 95$

Fl. 1 *f*

Fl. 2 *f*

Ob. 1 *f*

Ob. 2 *f*

B♭ Cl. 1 *mp*

B♭ Cl. 2 *mp*

Bsn. 1 *mp*

Bsn. 2 *mp*

F Hn. 1, 2

F Hn. 3, 4 *mf*

B♭ Tpt. 1 *p*

B♭ Tpt. 2 *p*

Tbn. 1

Tbn. 2

Tba.

Timp.

Vln. 1

Vln. 2

Vla.

Vc.

Cb.

B♭ Cl.

51

Fl. 1 *p* *mf*

Fl. 2 *p* *mf*

Ob. 1 *p*

Ob. 2 *p*

B♭ Cl. 1 *p* *mp*

B♭ Cl. 2 *p* *mp*

Bsn. 1 *p*

Bsn. 2 *p*

F Hn. 1, 2 *mp*

F Hn. 3, 4 *mp*

B♭ Tpt. 1 *mp*

B♭ Tpt. 2 *mp*

Tbn. 1

Tbn. 2

Tba.

Timp.

Vln. 1 *pp*

Vln. 2 *pp*

Vla. *pp*

Vc. *pp*

Cb. *pp*

B♭ Cl. *pp*

Fl. 1

Fl. 2

Ob. 1

Ob. 2

B♭ Cl. 1

B♭ Cl. 2

Bsn. 1

Bsn. 2

F Hn. 1, 2

F Hn. 3, 4

B♭ Tpt. 1

B♭ Tpt. 2

Tbn. 1

Tbn. 2

Tba.

Timp.

Vln. 1

Vln. 2

Vla.

Vc.

Cb.

B♭ Cl.

*mf*

*mf*

*mp*

*p*

*mp*

*p*

*mf*

*p*

*mf*

*mf*

*mf*

*pp*

*mf*

*p*

*p*

*p*

*f*

*p*

66

Fl. 1  
Fl. 2  
Ob. 1  
Ob. 2  
Bb Cl. 1  
Bb Cl. 2  
Bsn. 1  
Bsn. 2  
F Hn. 1 2  
F Hn. 3 4  
Bb Tpt. 1  
Bb Tpt. 2  
Tbn. 1  
Tbn. 2  
Tba.  
Timp.  
Vln. 1  
Vln. 2  
Vla.  
Vc.  
Cb.  
Bb Cl.

*mp*  
*mp*  
*mp*  
*mp*  
*mp*  
*mp*  
*pp*  
*pp*  
*f*  
*mp*  
*mp*  
*mp*  
*mp*  
*pp*  
*pp*  
*pp*  
*pp*

73 E

Fl. 1  
Fl. 2  
Ob. 1  
Ob. 2  
Bb Cl. 1  
Bb Cl. 2  
Bsn. 1  
Bsn. 2  
F Hn. 1 2  
F Hn. 3 4  
Bb Tpt. 1  
Bb Tpt. 2  
Tbn. 1  
Tbn. 2  
Tba.  
Timp.  
Vln. 1  
Vln. 2  
Vla.  
Vc.  
Cb.  
Bb Cl.

*p*  
*mp*  
*pp*  
*mf*

Musical score for page 83, featuring woodwinds, brass, and strings. The score is in 4/4 time and includes the following parts:

- Fl. 1
- Fl. 2
- Ob. 1
- Ob. 2
- B♭ Cl. 1
- B♭ Cl. 2
- Bsn. 1
- Bsn. 2
- F Hn. 1, 2
- F Hn. 3, 4
- B♭ Tpt. 1
- B♭ Tpt. 2
- Tbn. 1
- Tbn. 2
- Tba.
- Timp.
- Vln. 1
- Vln. 2
- Vla.
- Vc.
- Cb.
- B♭ Cl.

Key signature: B-flat major (two flats). The score includes dynamic markings such as *mf* (mezzo-forte) and *mp* (mezzo-piano). The woodwinds and strings play a rhythmic accompaniment, while the brass instruments provide harmonic support. The woodwinds (Ob. 1, Ob. 2, and B♭ Cl.) have melodic lines starting in the latter half of the page.

112  $\text{♩} = 110$

Fl. 1 *f* *ff*

Fl. 2 *f* *ff*

Ob. 1 *f* *ff*

Ob. 2 *f* *ff*

B♭ Cl. 1 *f* *ff*

B♭ Cl. 2 *f* *ff*

Bsn. 1 *f* *ff*

Bsn. 2 *f* *ff*

F Hn. 1, 2 *f*

F Hn. 3, 4 *f*

B♭ Tpt. 1 *f* *ff*

B♭ Tpt. 2 *f* *ff*

Tbn. 1 *f*

Tbn. 2 *f*

Tba. *f*

Timp.

Vln. 1 *f*

Vln. 2 *f*

Vla. *f*

Vc. *f*

Cb. *f*

B♭ Cl. *f*

Fl. 1

Fl. 2

Ob. 1

Ob. 2

B♭ Cl. 1

B♭ Cl. 2

Bsn. 1

Bsn. 2

F Hn. 1, 2

F Hn. 3, 4

B♭ Tpt. 1

B♭ Tpt. 2

Tbn. 1

Tbn. 2

Tba.

Timp.

Vln. 1

Vln. 2

Vla.

Vc.

Cb.

B♭ Cl.

*mp*

*mp*

*p*

*p*

*p*

*p*

*p*

*p*

*f*

- Fl. 1 & 2 (Flutes)
- Ob. 1 & 2 (Oboes)
- B♭ Cl. 1 & 2 (Clarinets)
- Bsn. 1 & 2 (Bassoons)
- F Hn. 1 & 2 / F Hn. 3 & 4 (Horns)
- B♭ Tpt. 1 & 2 (Trumpets)
- Tbn. 1 & 2 (Trombones)
- Tba. (Tuba)
- Timp. (Timpani)
- Vln. 1 & 2 (Violins)
- Vla. (Viola)
- Vc. (Cello)
- Cb. (Bass)
- B♭ Cl. (Bassoon)

Musical score for page 137, featuring woodwinds, brass, and strings. The score is in 3/4 time and B-flat major. The woodwind section includes Flutes 1 and 2, Oboes 1 and 2, Bass Clarinets 1 and 2, Bassoons 1 and 2, and a Bass Clarinet. The brass section includes French Horns 1 and 2, French Horns 3 and 4, Trumpets 1 and 2, Trombones 1 and 2, and Tuba. The percussion section includes Timpani. The string section includes Violins 1 and 2, Viola, Violoncello, and Contrabass. The woodwinds and strings play a melodic line with dynamics *fp* and *ff*. The brass section is mostly silent, with the Bass Clarinet playing a rhythmic pattern at the bottom.

140

Fl. 1 *f*

Fl. 2 *f*

Ob. 1 *p*

Ob. 2 *p*

B♭ Cl. 1

B♭ Cl. 2

Bsn. 1

Bsn. 2

F Hn. 1 2

F Hn. 3 4

B♭ Tpt. 1

B♭ Tpt. 2

Tbn. 1

Tbn. 2

Tba.

Timp.

Vln. 1 *f p f p f p f p f*

Vln. 2 *f p f p f p f p f*

Vla. *f*

Vc. *f p f p f p*

Cb. *f p f*

B♭ Cl.

145

Fl. 1  
Fl. 2  
Ob. 1  
Ob. 2  
Bb Cl. 1  
Bb Cl. 2  
Bsn. 1  
Bsn. 2  
F Hn. 1, 2  
F Hn. 3, 4  
Bb Tpt. 1  
Bb Tpt. 2  
Tbn. 1  
Tbn. 2  
Tba.  
Timp.  
Vln. 1  
Vln. 2  
Vla.  
Vc.  
Cb.  
Bb Cl.

*ff*  
*ff*  
*f*  
*f*  
*f*  
*mf*  
*mf*  
*mf*

# II

$\text{♩} = 80$

Flute 1  
Flute 2  
Oboe 1  
Oboe 2  
B♭ Clarinet 1  
B♭ Clarinet 2  
Bassoon 1  
Bassoon 2  
F Horn 1 & 2  
F Horn 3 & 4  
B♭ Trumpet 1  
B♭ Trumpet 2  
Trombone 1  
Trombone 2  
Tuba  
Timpani  
Violin 1  
Violin 2  
Viola  
Violoncello  
Contrabass  
B♭ Clarinet

16 A B

- Fl. 1, Fl. 2: *f* (measures 21-22)
- Ob. 1, Ob. 2: *f* (measures 16-20)
- B♭ Cl. 1, B♭ Cl. 2: *mf* (measures 16-20)
- Bsn. 1, Bsn. 2: *mf* (measures 16-20)
- F Hn. 1, 2: *f* (measures 21-22)
- F Hn. 3, 4: *f* (measures 21-22)
- B♭ Tpt. 1, 2: *mf* (measures 21-22)
- Tbn. 1, 2: *mf* (measures 21-22)
- Tba.: *mf* (measures 21-22)
- Timp.: *mf* (measures 21-22)

- Vln. 1, 2: *p* (measures 26-35)
- Vla.: *p* (measures 26-35)
- Vc.: *p* (measures 26-35)
- Cb.: *p* (measures 26-35)
- B♭ Cl.: *mf* (measures 31-35)

26

Fl. 1  
Fl. 2  
Ob. 1  
Ob. 2  
Bb Cl. 1  
Bb Cl. 2  
Bsn. 1  
Bsn. 2  
F Hn. 1, 2  
F Hn. 3, 4  
Bb Tpt. 1  
Bb Tpt. 2  
Tbn. 1  
Tbn. 2  
Tba.  
Timp.  
Vln. 1  
Vln. 2  
Vla.  
Vc.  
Cb.  
Bb Cl.

*mf*  
*mf*  
*mf*  
*mf*  
*mf*  
*mf*  
*mf*

38 C

Fl. 1 *mp*

Fl. 2 *mp*

Ob. 1

Ob. 2

B♭ Cl. 1

B♭ Cl. 2

Bsn. 1

Bsn. 2

F Hn. 1 2

F Hn. 3 4

B♭ Tpt. 1

B♭ Tpt. 2

Tbn. 1

Tbn. 2

Tba.

Timp.

Vln. 1 *p*

Vln. 2 *p*

Vla. *p*

Vc. *p*

Cb. *p*

B♭ Cl. *p*

Fl. 1

Fl. 2

Ob. 1

Ob. 2

B♭ Cl. 1

B♭ Cl. 2

Bsn. 1

Bsn. 2

F Hn. 1, 2

F Hn. 3, 4

B♭ Tpt. 1

B♭ Tpt. 2

Tbn. 1

Tbn. 2

Tba.

Timp.

Vln. 1

Vln. 2

Vla.

Vc.

Cb.

B♭ Cl.

*mp*

*p*

*f*

*mp*

*p*

*p*

*p*

*p*

*p*

*p*

Fl. 1

Fl. 2

Ob. 1

Ob. 2

B♭ Cl. 1

B♭ Cl. 2

Bsn. 1

Bsn. 2

F Hn. 1, 2

F Hn. 3, 4

B♭ Tpt. 1

B♭ Tpt. 2

Tbn. 1

Tbn. 2

Tba.

Timp.

Vln. 1

Vln. 2

Vla.

Vc.

Cb.

B♭ Cl.

*f*

*ff*

*mf*

*f*

*pp*

Fl. 1

Fl. 2

Ob. 1

Ob. 2

Bb Cl. 1

Bb Cl. 2

Bsn. 1

Bsn. 2

F Hn. 1, 2

F Hn. 3, 4

Bb Tpt. 1

Bb Tpt. 2

Tbn. 1

Tbn. 2

Tba.

Timp.

Vln. 1

Vln. 2

Vla.

Vc.

Cb.

Bb Cl.

*mp*

*mp*

*f*

*f*

Fl. 1

Fl. 2

Ob. 1

Ob. 2

Bb Cl. 1

Bb Cl. 2

Bsn. 1

Bsn. 2

F Hn. 1, 2

F Hn. 3, 4

Bb Tpt. 1

Bb Tpt. 2

Tbn. 1

Tbn. 2

Tba.

Timp.

Vln. 1

Vln. 2

Vla.

Vc.

Cb.

Bb Cl.

*p*

*f*

*mf*

*pp*

Musical score for page 128, featuring woodwinds, brass, and strings. The score is organized into three systems. The first system includes woodwinds: Fl. 1, Fl. 2, Ob. 1, Ob. 2, B♭ Cl. 1, B♭ Cl. 2, Bsn. 1, and Bsn. 2. The second system includes brass: F Hn. 1 2, F Hn. 3 4, B♭ Tpt. 1, B♭ Tpt. 2, Tbn. 1, Tbn. 2, and Tba. The third system includes strings: Vln. 1, Vln. 2, Vla., Vc., Cb., and B♭ Cl. The woodwind and brass parts are mostly silent, indicated by rests. The string parts are active, with the B♭ Cl. playing a prominent melodic line.

Fl. 1

Fl. 2

Ob. 1

Ob. 2

B♭ Cl. 1

B♭ Cl. 2

Bsn. 1

Bsn. 2

F Hn. 1, 2

F Hn. 3, 4

B♭ Tpt. 1

B♭ Tpt. 2

Tbn. 1

Tbn. 2

Tba.

Timp.

Vln. 1

Vln. 2

Vla.

Vc.

Cb.

B♭ Cl.

*p*

*pp*

*pp*

*pp*

*pp*

*mf*

# III

$\text{♩} = 130$

Flute 1  
Flute 2  
Oboe 1  
Oboe 2  
B♭ Clarinet 1  
B♭ Clarinet 2  
Bassoon 1  
Bassoon 2  
F Horn 1 & 2  
F Horn 3 & 4  
B♭ Trumpet 1  
B♭ Trumpet 2  
Trombone 1  
Trombone 2  
Tuba  
Timpani  
Violin 1  
Violin 2  
Viola  
Violoncello  
Contrabass  
B♭ Clarinet

11

**A**

- Clarinets (Cl. 1, 2):** Play a rhythmic pattern in 3/4 time, marked *mf*.
- Horns (F Hn. 1, 2; Bb Hn. 3, 4):** Play chords in 3/4 time, marked *p*.
- Violins (Vln. 1, 2):** Play chords in 3/4 time, marked *p* and *mf*.
- Viola (Vla.):** Plays a rhythmic pattern in 3/4 time, marked *mf* and *mp*.
- Cello (Vc.):** Plays a rhythmic pattern in 3/4 time, marked *p* and *mp*.
- Bass (Cb.):** Plays a rhythmic pattern in 3/4 time, marked *p* and *mp*.

24

Fl. 1  
Fl. 2  
Ob. 1  
Ob. 2  
Bb Cl. 1  
Bb Cl. 2  
Bsn. 1  
Bsn. 2  
F Hn. 1, 2  
F Hn. 3, 4  
Bb Tpt. 1  
Bb Tpt. 2  
Tbn. 1  
Tbn. 2  
Tba.  
Timp.  
Vln. 1  
Vln. 2  
Vla.  
Vc.  
Cb.  
Bb Cl.

Key features of the score include:

- Instrumentation:** The score is for a full symphony orchestra, including woodwinds, brass, and strings.

Musical score for page 49, featuring various instruments including Flutes, Oboes, Clarinets, Bassoons, Horns, Trumpets, Trombones, Tuba, Timpani, Violins, Viola, Cello, and Bass Clarinet. The score is divided into two systems. The first system includes Fl. 1, Fl. 2, Ob. 1, Ob. 2, Bb Cl. 1, Bb Cl. 2, Bsn. 1, Bsn. 2, F Hn. 1,2, F Hn. 3,4, Bb Tpt. 1, Bb Tpt. 2, Tbn. 1, Tbn. 2, Tba., and Timp. The second system includes Vln. 1, Vln. 2, Vla., Vc., Cb., and Bb Cl. The score shows a key signature of one sharp (F#) and a time signature change from 6/8 to 3/4. The music is primarily composed of rests, with some melodic lines in the Bassoon 1, Horn 1,2, Horn 3,4, Violin 1, Viola, Cello, and Bass Clarinet parts.

- Fl. 1, Fl. 2, Ob. 1, Ob. 2: Rests.
- B♭ Cl. 1, B♭ Cl. 2: Melodic lines starting at measure 56, with dynamics *p* at measure 59.
- Bsn. 1, Bsn. 2: Bass lines with dynamics *p* at measure 59.
- F Hn. 1, 2, 3, 4: Horns with dynamics *p* at measure 61.
- B♭ Tpt. 1, 2: Trumpets with dynamics *f* at measure 57.
- Tbn. 1, 2, Tba.: Trombones and Tuba, mostly rests.
- Timp.: Timpani, rests.
- Vln. 1, 2, Vla., Vc., Cb.: Violins, Viola, Violoncello, and Contrabass with dynamics *f* and *mf* at measure 57.
- B♭ Cl. (Solo): Bass Clarinet with dynamics *f* at measure 61.

D

62

81

Fl. 1

Fl. 2

Ob. 1

Ob. 2

Bb Cl. 1

Bb Cl. 2

Bsn. 1

Bsn. 2

F Hn. 1, 2

F Hn. 3, 4

Bb Tpt. 1

Bb Tpt. 2

Tbn. 1

Tbn. 2

Tba.

Timp.

Vln. 1

Vln. 2

Vla.

Vc.

Cb.

Bb Cl.

*p*

*p*

*p*

*p*

*p*

Musical score for page 105, featuring woodwinds, brass, strings, and percussion. The score is in 4/4 time and includes the following parts:

- Fl. 1
- Fl. 2
- Ob. 1
- Ob. 2
- B♭ Cl. 1
- B♭ Cl. 2
- Bsn. 1
- Bsn. 2
- F Hn. 1, 2
- F Hn. 3, 4
- B♭ Tpt. 1
- B♭ Tpt. 2
- Tbn. 1
- Tbn. 2
- Tba.
- Timp.
- Vln. 1
- Vln. 2
- Vla.
- Vc.
- Cb.
- B♭ Cl.

Dynamic markings include *pp*, *p*, and *mf*. The score shows various musical notations such as rests, notes, and slurs.

116

♩ = 130

G

Fl. 1

Fl. 2

Ob. 1

Ob. 2

B♭ Cl. 1

B♭ Cl. 2

Bsn. 1

Bsn. 2

F Hn. 1, 2

F Hn. 3, 4

B♭ Tpt. 1

B♭ Tpt. 2

Tbn. 1

Tbn. 2

Tba.

Timp.

Vln. 1

Vln. 2

Vla.

Vc.

Cb.

B♭ Cl.

*mf*

*p*

*mf*

*mf*

*p*

*p*

Fl. 1

Fl. 2

Ob. 1

Ob. 2

B♭ Cl. 1

B♭ Cl. 2

Bsn. 1

Bsn. 2

F Hn. 1, 2

F Hn. 3, 4

B♭ Tpt. 1

B♭ Tpt. 2

Tbn. 1

Tbn. 2

Tba.

Timp.

Vln. 1

Vln. 2

Vla.

Vc.

Cb.

B♭ Cl.

*f*

*mf*

*mf*

*mf*

Fl. 1

Fl. 2

Ob. 1

Ob. 2

Bb Cl. 1

Bb Cl. 2

Bsn. 1

Bsn. 2

F Hn. 1 2

F Hn. 3 4

Bb Tpt. 1

Bb Tpt. 2

Tbn. 1

Tbn. 2

Tba.

Timp.

Vln. 1

Vln. 2

Vla.

Vc.

Cb.

Bb Cl.

*f*

*mp*

*ff*

Fl. 1 *p*  
 Fl. 2 *p*  
 Ob. 1 *p*  
 Ob. 2 *p*  
 B♭ Cl. 1 *p*  
 B♭ Cl. 2 *p*  
 Bsn. 1 *p*  
 Bsn. 2 *p*  
 F Hn. 1, 2 *p*  
 F Hn. 3, 4 *p*  
 B♭ Tpt. 1 *p*  
 B♭ Tpt. 2 *p*  
 Tbn. 1 *p*  
 Tbn. 2 *p*  
 Tba. *p*  
 Timp.  
 Vln. 1 *p*  
 Vln. 2 *p*  
 Vla. *ff* *p*  
 Vc. *p*  
 Cb. *p*  
 B♭ Cl. *f*

160

Fl. 1

Fl. 2

Ob. 1

Ob. 2

B♭ Cl. 1

B♭ Cl. 2

Bsn. 1

Bsn. 2

F Hn. 1, 2

F Hn. 3, 4

B♭ Tpt. 1

B♭ Tpt. 2

Tbn. 1

Tbn. 2

Tba.

Timp.

Vln. 1

Vln. 2

Vla.

Vc.

Cb.

B♭ Cl.

*ff*

*mf*

*f*

*mp*

*ff*

J

167

Fl. 1 *f*

Fl. 2

Ob. 1

Ob. 2 *f*

B♭ Cl. 1 *f*

B♭ Cl. 2 *f*

Bsn. 1 *f*

Bsn. 2 *f*

F Hn. 1 2

F Hn. 3 4

B♭ Tpt. 1

B♭ Tpt. 2

Tbn. 1

Tbn. 2

Tba.

Timp.

Vln. 1

Vln. 2 *f*  
*mf*  
*f*

Vla. *mf*  
*f*

Vc. *f*  
*f*  
*f*

Cb. *f*

B♭ Cl. *f*

Fl. 1

Fl. 2

Ob. 1

Ob. 2

B♭ Cl. 1

B♭ Cl. 2

Bsn. 1

Bsn. 2

F Hn. 1, 2

F Hn. 3, 4

B♭ Tpt. 1

B♭ Tpt. 2

Tbn. 1

Tbn. 2

Tba.

Timp.

Vln. 1

Vln. 2

Vla.

Vc.

Cb.

B♭ Cl.

*p*

*p*

*p*

*p*

*f*

*mf*

*mf*

*mf*

*mf*

*mf*

*mf*

*f*

*mp*

*f*

Fl. 1

Fl. 2

Ob. 1

Ob. 2

B♭ Cl. 1

B♭ Cl. 2

Bsn. 1

Bsn. 2

F Hn. 1 2

F Hn. 3 4

B♭ Tpt. 1

B♭ Tpt. 2

Tbn. 1

Tbn. 2

Tba.

Timp.

Vln. 1

Vln. 2

Vla.

Vc.

Cb.

B♭ Cl.

Fl. 1

Fl. 2

Ob. 1

Ob. 2

B♭ Cl. 1

B♭ Cl. 2

Bsn. 1

Bsn. 2

F Hn. 1, 2

F Hn. 3, 4

B♭ Tpt. 1

B♭ Tpt. 2

Tbn. 1

Tbn. 2

Tba.

Timp.

Vln. 1

Vln. 2

Vla.

Vc.

Cb.

B♭ Cl.

*mf*

*ff*

*p*

*f*

*pp*

Musical score for page 206, featuring woodwinds, brass, and strings. The score is written in G major (one sharp) and 4/4 time. The woodwind section includes Flutes 1 and 2, Oboes 1 and 2, Bass Clarinets 1 and 2, Bassoons 1 and 2, and a Bass Clarinet. The brass section includes French Horns 1 and 2, French Horns 3 and 4, Trumpets 1 and 2, Trombones 1 and 2, and Tuba. The percussion section includes Timpani. The string section includes Violins 1 and 2, Viola, Violoncello, and Contrabass. The score shows a dynamic shift from *p* (piano) to *f* (forte) starting at measure 10. The woodwinds and strings play sustained chords and rhythmic patterns, while the brass section enters with a rhythmic motif in measure 10. The Bass Clarinet part has a melodic line starting in measure 10.

- Fl. 1: *pp* to *ff*
- Fl. 2: *pp* to *ff*
- Ob. 1: *pp* to *ff*
- Ob. 2: *pp* to *ff*
- B♭ Cl. 1: *pp* to *ff*
- B♭ Cl. 2: *pp* to *ff*
- Bsn. 1: *pp* to *ff*
- Bsn. 2: *pp* to *ff*
- F Hn. 1, 2: *pp* to *ff*
- F Hn. 3, 4: *pp* to *ff*
- B♭ Tpt. 1: *pp* to *ff*
- B♭ Tpt. 2: *pp* to *ff*
- Tbn. 1: *pp* to *ff*
- Tbn. 2: *pp* to *ff*
- Tba.: *pp* to *ff*
- Timp.: *pp* to *ff*
- Vln. 1: *pp* to *ff*
- Vln. 2: *pp* to *ff*
- Vla.: *pp* to *ff*
- Vc.: *pp* to *ff*
- Cb.: *pp* to *ff*
- B♭ Cl. (Solo): *pp* to *fff*

♩ = 110 **A**  
19

*mf pp mf pp f f*

31 **B**

*> p f*

43 **C** rit *f* ♩ = 95

49 **D** *p mf*

66 *mp*

71 **E** **F** *mf* accel. **4**

112 ♩ = 110 **4**

120 **G** *f* **H** *ff*

145 *ff fp f f f*

*ff ff*

## II

♩ = 80

4

8

4

2

**A**

*f*

25

5

5

**B**

**C**

*mf*

*mp*

41

**D**

6

55

8

♩ = 75

16

8

**E**

**F**

*f*

*mf*

92

*mf*

98

19

8

14

**G**

**H**

**I**

*f*

3

3

3

3

3

3

3

143

3

3

3

3

3

3

3

3

♩ = 90

6

*p*

### III

♩ = 130

3

*f*

9

4

2

7

**A**

*f*

28 B C D rit E ♩ = 108

82 F G ♩ = 130

131 H

138 I

154

164 J

170 K

187 L M ♩ = 95

219

♩ = 110 **A**  
19  
*mf pp mf pp f f*

31 **B**  
*> p f*

44 **C**  
2  
♩ = 95  
*f*

50 **D**  
2 3 4 2  
*p mf*

66  
*f*

73 **E** *mp* **F**  
27 4  
*mf*

113 **G** **H**  
4 14  
♩ = 110  
*ff ff fp*

136  
5  
*f f ff*

148  
*ff*

**II**

♩ = 80

4

8 **A** 4

2 **B** 5

*f*

30

5 **C**

*mf* *mp*

43

**D** 6 8

65

♩ = 75

16 **F** 8

*f* *mf* *mf*

95

**G** 19 **H** 8 **I** 14

*f*

141

3 3 3 3 3 3 3 3 3 3 3

3

147

♩ = 90

6

*p*

### III

♩ = 130

3

*f*

9

4 2 **A** 7

*f*

Oboe 1

# Clarinet Concerto

Chris Rogers

♩ = 110

**A** 19

*mf pp mf pp f mf*

32

**B** 2 5

**C**

*f* *pp*

46

♩ = 95

*f*

50

2 2 3 2 9

**D**

*p* *mf*

73

**E** 19

**F** 10

*mf* *mf* *mf*

111

♩ = 110

*ff*

115

**G** 2

**H** 14

*ff* *fp*

136

4

*p* *p* *f*

147

3

*ff*

## II

## III

133 **H**

140 **I**

151

165 **J** **K**

179

190 **L** **M**

221

# Clarinet Concerto

Chris Rogers

♩ = 110

19 **A**

*mf* *pp* *mf* *pp* *f* *mf* **C**

32 **B** *f* *pp*

46 ♩ = 95 *mp*

50 **D** *p* *mf* *p*

73 **E** *mf* *mf* **F** *mf*

111 ♩ = 110 *ff*

115 **G** **H** *ff* *fp*

136 *p* *p* *ff*

150 **A** **B** *f*

II

40 **C** 7 **D** 2 6 **E** 8  $\text{♩} = 75$  **F** 16 16

99 **G** 19 **H** 8 **I** 14 3 3 3 3 3 3

144 3 3 3 3 3 3 3  $\text{♩} = 90$  6 *p*

### III

$\text{♩} = 130$  4 *f*

11 **A** 4 2 **B** 7 3 9 *f* *mp*

42 **C** 3 3 8 *mp*

65 **D** 2 9  $\text{♩} = 108$  **E** 4 **F** 14 *mp*

103 **G** 11  $\text{♩} = 130$  6 2 2 2 2 2 *mp*

133 **H** 4 *f* *p* *mp*

141

**I**

*f* *mp*

152

**J**

*f* *p* *p* *p* *p* *p* *p* *p* *p* *p* *p*

171

**K**

*f* *p*

183

191

**L** **M** **N**

*mf* *pp* *ff*

222

Bb Clarinet 1

# Clarinet Concerto

Chris Rogers

♩ = 110

3

*mp*

12

6 **A** 4

*mf* *p*

30

**B** 4

*f*

43

**C** *pp* *p* *f* ♩ = 95

49

*p* *mp*

56

**D** 3 4 2

71

**E** 26 **F** 8

*p* *mp*

110

114

♩ = 110

*f*

119

**G** 3 3

*mp*

131 H

*ff* *fp* *ff*

## II

$\text{♩} = 80$  A B C D E F

*mf*  $\text{♩} = 75$

99 G

107 H I

*p* *p* *f*

141

146  $\text{♩} = 90$

## III

$\text{♩} = 130$

*mf* *mf*

12 A B

53 **C** 3 **2**  
*p*

67 **D** 5  $\text{♩} = 108$  4 **E** 2

84 **F** 3 14 11  $\text{♩} = 130$   
*mp*

117 **G** 6 2 2 2 2 2 **H**  
*mf* *p*

135 2  
*mf* *p* *mp*

143 **I** 2 5 3  
*f* *p*

162 **J** 3 6 **K** 2  
*f* *mp*

179 2  
*p* **M**

189 **L** 4 2 3 17  $\text{♩} = 95$   
*mf* *pp*

220

Bb Clarinet 2

# Clarinet Concerto

Chris Rogers

♩ = 110

3

*mp*

12

6

A

4

*mf*

*p*

30

B

4

*p*

*f*

42

C

*pp*

48

♩ = 95

*mp*

*p*

52

D

3

4

2

*mp*

68

E

F

26

8

*p*

108

*mp*

112

♩ = 110

*f*

117

G

*mp*

*mp*

122

150

## II

♩ = 80

99

107

141

146

## III

♩ = 130

11 **A** 2 3 7 3 9

*mf*

40 **B** 12 **C** 3 *p* **E** 5  $\text{♩} = 108$  4

65 **D** **G**

82 **F** 2 3 14 13 6 2 2  $\text{♩} = 130$

*mp*

127 **H** 2 2 2 *mf* *p* *mf*

136 *p* 2 *mp*

145 **I** 2 5 3 *f* *p*

162 **J** 3 6 *f* *mp* >

177 **K** 2 2 *p* **M**

188 **L** 4 2 3 17  $\text{♩} = 95$  *mf* *pp*

220

*ff*

Bassoon 1

# Clarinet Concerto

Chris Rogers

♩ = 110 **A**  
19

28 **B**  
2 4  
*mf* *f*

41 **C**  
*pp*

47 **D**  
♩ = 95  
*mp* *p*

52 **D**  
2 2 3  
*mp* *p*

66 **E**  
2  
*mp* *mp*

74

79

84

90 **F**  
10 4  
*mp* *mp*

110

114

♩ = 110

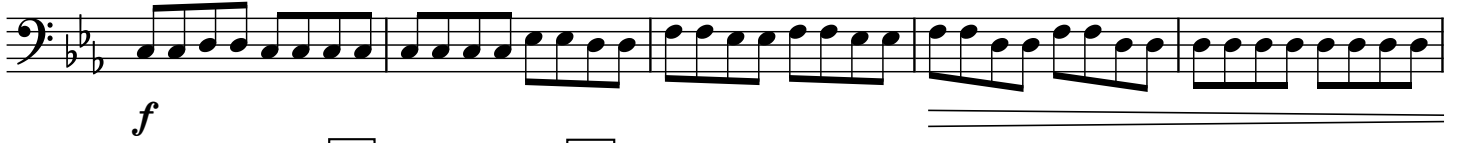

119

G

13

H

14

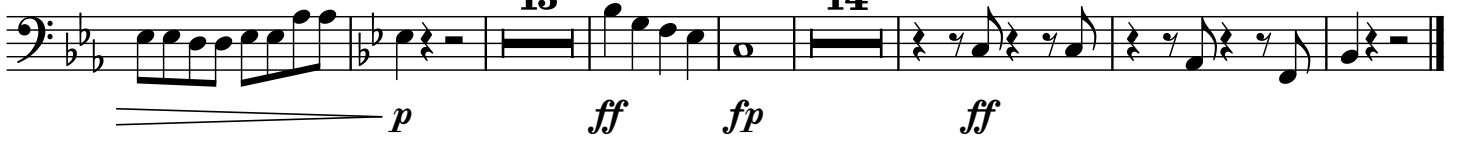

II

♩ = 80

10

A

19

B

5

10

C

6

46

D

16

E

18

F

16

G

11

♩ = 75

111

H

6

8

14

I

♩ = 90

8

III

$\text{♩} = 130$   
 4 2 4 2 3 **A** 7

28 3 9 **B** 9

55 **C** 2 **D** 2

69 *p* **E**  $\text{♩} = 108$  5 2 3 12

100 **F**  $\text{♩} = 130$  11 *mf* **G** *mf*

119 2 2 2 2 2 **H** *mf*

134 2 *p* *p* *mp* *mf*

145 **I** 4 3 3 *< f* *p*

165 **J** 6 **K** 2 2 *f* *mp* >

182 **L** 9 4 2 3 17  $\text{♩} = 95$  *mf* *pp* *ff*

♩ = 110 **A**  
19

*mf pp mf pp f mp*

27 *mf* >

**B** 35 *f* **C** *pp*

46 *mp* ♩ = 95

50 *p mp* > *p*

**D** 63 *mp*

70 **E** **F** *mp mp*

109

113 *f* ♩ = 110

118 **G** **H** *p ff fp ff*

## II

♩ = 80

10

**A**

6

25

**B**

15

**C**

6

**D**

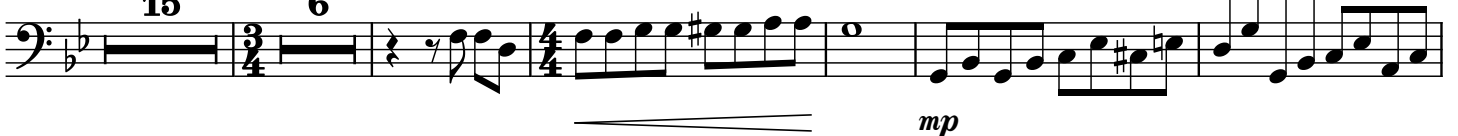

51

**E**

9

65

♩ = 75

**F**

18

**G**

11

**H**

6

**I**

8

14

143

♩ = 90

8

## III

♩ = 130

4

2

4

2

**A**

7

28

3 9 **B** 9

55

**C** 2 **D** 2

69

*p* **E** 5  $\text{♩} = 108$  2 3 12

100

**F** **G** 15  $\text{♩} = 130$  4 2 2

*mf*

129

**H** 2 2 2 2

*mf* *p* *mp*

140

**I** 4

*mf* *f*

156

**J** 3 3 6

*p* *f*

174

**K** **L** 2 2 9 4 2 3

*mp* *mf*

202

**M**  $\text{♩} = 95$  17

*pp* *ff*

# Clarinet Concerto

Chris Rogers

♩ = 110

*mp* > > > > > > > > > > > > > > > >

18 **A** 4 10 **B** 2 *p* *f*

41 **C** *pp* *p* *mf*

47 *mp* 3 2

60 **D** 4 7 **E** 4 8 8 *pp* *pp* <

93 **F** 4 *mf*

106 *mp*

111 *f* *p* > > > **G** 5

123 **H** 10 8 7 *>* *ff* *fp* *ff* *fp* *ff* *fp* *f*

148 *ff*

## II

## III

112 G  $\text{♩} = 130$  6

*mf*

127 H 3

*mf*

138

*p p mf*

148 I 2 2 2

*mp p mf*

164 J K 4 2 3

*f mp*

182 L M  $\text{♩} = 95$  9 4 2

*ff p mf*

207

*p f pp pp*

221

*ff*

$\text{♩} = 110$

17 **A** **B**

40 **C**

46  $\text{♩} = 95$  3 2

56 **D** **E** 4 7 4 8

89 **F**

100 **G** **H**

112  $\text{♩} = 110$  5 10

135 7

151

*mp* *p* *pp* *f* *ff* *mp* *f* *pp* *pp* *mp* *f* *ff* *fp* *ff* *fp* *ff* *fp* *f* *ff*

## II

Section II includes the following markers and measures:

- 16 (A)
- 2
- 4 (B)
- 15 (C)
- 7
- 2 (D)
- 52
- 5
- 18 (E)
- 83 (F)
- 93 (G)
- 13
- 115 (H)
- 8
- 14 (I)
- 146
- 8

## III

Section III includes the following markers and measures:

- 14 (A)
- 3
- 7
- 3
- 9 (B)
- 12
- 53 (C)
- 2
- 4
- 2 (D)
- 7

74 E  $\text{♩} = 108$

87 F

114 G  $\text{♩} = 130$

127 H

138 I

150 J

162 K L M  $\text{♩} = 95$

177

205

218

*mf* *p* *p* *f* *mf* *mp* *f* *pp* *ff*

B♭ Trumpet 1

# Clarinet Concerto

Chris Rogers

♩ = 110

19 **A** 10 **B** 5

*mp* *mf* *f*

43 **C** ♩ = 95

*pp* *p*

51 **D** 3 4 7

*mp* *mf* *p*

73 **E** **F** 27 8

*mp*

112 ♩ = 110 **G** **H** 5 14 11

*ff* *ff* *fp*

147 *f* *ff*

## II

♩ = 80 **A** 16 2

*mf* *mf*

49 **D** 4 *f* *ff*

62 ♩ = 75 **F** **G** 18 16 13

*mf* *mf*

116 **H** 8 **I** 14

*ff*

144  $\text{♩} = 90$  8

### III

$\text{♩} = 130$

*f* *f*

17 **A** 7 **B** 9 12 **C** 3

59 **D** 9 4 2  $\text{♩} = 108$  **E** *f*

84 **F** 3 14 15  $\text{♩} = 130$  **G** 6 2 2 2 2 2

133 **H** 4 **I** 4 4

*mf* *p*

154 **J** 3 2 9 **K** 5 **L** 9 4 **M** 2 10

*mf* *p*

175  $\text{♩} = 95$  **K** 2 **L** 5 9 4 **M** 2 10 *ff* *p* *f*

213

2

*pp* ————— *ff*

♩ = 110 **A** 19 **B** 10 5

*mp* *mf* *f*

43 **C** ♩ = 95

*pp* *p*

51 **D** 3 4 7

*mp* *mf*

73 **E** 27 **F** 8

*mp*

111 ♩ = 110 **G** 5 **H** 14

*ff* *ff*

135 **I** 11

*fp* *f* *ff*

## II

♩ = 80 **A** 16 2 **B** 2 **C** 15 7 2

*mf* *mf*

49 **D** 4

*f* *ff*

62 ♩ = 75 E F G  
 18 16 13

mf mf

115 H 8 I 14

ff

143 ♩ = 90  
 8

### III

♩ = 130

f

17 A 7 B 9 12 C

f

58 D 9 4 ♩ = 108

81 F 14 15 ♩ = 130 G 6 2 2 2

129 H 2 2 4

mf > p

146 I 4 4 3 2

mf p

165

**J** **K** **L**

9 2 5 9 4 2

*ff* *p*

202

**M** ♩. = 95

10 2

*f* *pp* *ff*

Trombone 1

# Clarinet Concerto

Chris Rogers

♩ = 110 **A** 19 **B** 5 5

40 **C**

47 ♩ = 95 **D** 3 2 3 4 9

73 **E** 27 **F** 6 *mf*

112 ♩ = 110 **G** 5 **H** 14 14 *f ff fp*

150 *ff*

## II

♩ = 80 **A** 16 4 **B** 2 **C** 15 7 **D** 2 6 *mf mp*

57 **E** 4 ♩ = 75 **F** 18 **G** 16 13 *mf mf*

114 **H** 8 **I** 14 *f f*

♩ = 90

8

### III

♩ = 130

*f*

3 **A** 7 3 **B** 9 12 3 **C** 8

*mf*

♩ = 108

**D** 7 4 2 3 14 15

*p*

**E** 6 2 2 2 2 2 8

*p*

**I** 4 4 3 2 **J**

*ff*

♩ = 95

**K** 9 2 **L** 5 9 4 **M** 5 3

*f*

*p*

*f*

*pp*

2 3

*ff*

♩ = 110 **A** 19 **B** 5 5

*p* *mp* *p*

40 **C**

*f* *pp*

47 ♩ = 95 **D** 3 2 3 4 9

73 **E** 27 **F** 6

*pp* *mf*

112 ♩ = 110 **G** 5 **H** 14 14

*f* *ff* *fp*

150 *ff*

## II

♩ = 80 **A** 16 4 **B** 2 **C** 15 **D** 7 2 **D** 6

*mf* *mp* >

57 ♩ = 75 **F** 4 18 **G** 16 13

*mf* *mf* *mf*

114 **H** 8 **I** 14

> *f* *f*

♩ = 90 8

### III

♩ = 130

*f* A B C

*mf* D E F ♩ = 108 ♩ = 130

*p* G H

*p* I

*p* J K L M ♩ = 95 *ff* *f*

*p* *f* 2 2

*pp* *ff*

♩ = 110

11 **A**

25 **B**

44 **C**

54 **D**

73 **E** **F**

113 **G** **H**

150

## II

♩ = 80

16 **A** **B** **C** **D**

55 **E** **F**

99 **G** 13 **H** 8 14

*mf* *mf* >

140 **I**  $\text{♩} = 90$  8

*f* *f*  $\text{♩} = 90$

### III

$\text{♩} = 130$

*f* >

18 **A** 3 7 **B** 3 9 12 **C** 8 **D** 2 9 **E**  $\text{♩} = 108$  4

*f* >  $\text{♩} = 108$

81 **F** 2 3 14 **G** 15  $\text{♩} = 130$  6 2 2 2

*f*  $\text{♩} = 130$

129 **H** 2 2 8 **I** 4 4

155 **J** 3 2 9 2

177 **K** 5 **L** 9 4 **M** 5 3  $\text{♩} = 95$

*p* *ff* *f* *p*  $\text{♩} = 95$

209 9

*pp* *ff*

Timpani

# Clarinet Concerto

Chris Rogers

♩ = 110

16 **A** 4 10 **B** 4 4 **C** 2

*p* < *mf* *pp* <

46 ♩ = 95 3 2 3

59 4 **D** 9 **E** 27 **F** 12 ♩ = 110

115 5 **G** 14 **H** 17

## II

♩ = 80 3 3 7 **A** 7 **B** 9

*mf* *mf*

38 2 **C** 7 2 **D** 16 ♩ = 75 18 **F** 16 **G** 19 **H** 8 14 **I**

143 *f* *f* ♩ = 90 8

## III

♩ = 130 4 2 2 4 2 3 **A** 7 3

31 9 **B** 12 3 **C** 8 2 **D** 7 **E** 4 ♩ = 108

*mf*

81 2 3 14 **F** 15 ♩ = 130 **G** 6 2 2 2

129 2 2 **H** 8 4 **I** 10

162 3 **J** 10 2 **K** 5 9 **L** 4 2 5 **M** ♩ = 95 21

$\text{♩} = 110$

*pp* **A**

18 *mf* *pp* *f* 2

25 *p* *mp* **B**

34 *p* *f* **C**

42 *pp* *p*

$\text{♩} = 95$

48 *pp* **D**

57 *p* *f* **E**

67 *pp*

74

90 *mp*

97 **F** 4 *mf*

106 *mp*

111  $\text{♩} = 110$  *f*

117 **G** *p*

131 **H** *ff* *p* *ff* *fp* *ff* *fp*

140 *f* *p* *f* *p* *f* *p* *f* *p*

144 *f*

146

149 *pp* *ff*

II

$\text{♩} = 80$  *mf*

14 **A** **B**

*p* *p*

27 *mf*

38 **C** **D** **E**

*p* *p*

59 *f* *pp*

70

78 **F**

*f* *f*

86

95 **G**

*p* *p*

*> pp* *pp*

105

116 **H**

*> pp* *pp*

130

139 I ♩ = 90

150

### III

♩ = 130

8

16 A

26

38 B

49 C

58

65 D

75 **E**  $\text{♩} = 108$

89 **F**

102

110  $\text{♩} = 130$

117 **G**

129 **H**

138

149 **I**

153

158 **J**

169 **K**

*p* *mf* *pp* *f* *ff* *mp* *p* *f* *mp*

185 L

*f* *p*

194 M

*pp* *f* ♩. = 95

206

*p* *f*

216

*pp* *pp* *ff*

$\text{♩} = 110$

*pp*

17 **A**

*mf* *pp* 2

24 *f* *p* *mp* **B**

31 *p* **C**

40 *f* *pp* *p* **D**

46  $\text{♩} = 95$

50 *pp* **E**

59 *p* *mp*

70 *pp*

87 *mp*

96 F  $\frac{4}{4}$   
  
*p*

106  
  
*mp*

111  $\text{♩} = 110$   
  
*f*

117 G  
  
*p*

130 H  
  
*< ff p ff fp ff fp*

140  
  
*f p f p f p f p*

144  
  
*f*

147  
  
*pp ff*

## II

$\text{♩} = 80$   
  
*mf*

14 **A** **B**

28

37 **C** **D**

57 **E**

69

77 **F**

85

96 **G**

105

115 **H**

128

139 I ♩ = 90

150

### III

♩ = 130

8 A

17 B

28

39 C

52 D

60 E

73 4 p

♩ = 108

84

98 **F**  
*mf* *pp* **G**  
 ♩ = 130

109 *mf* *p*

119 **H**

130

136 *mf* **I**

145 *f* *f*

151 *f* *ff*

155 *p* **J**

164 *mf* *f*

170 **K**  
*p* *p* *mf* *f*

186 L

*p*

194 M ♩. = 95

*pp* *f*

206

*p* *f*

217

*pp* *pp* *ff*

$\text{♩} = 110$

18 *pp* **A**

24 *f* *p* *mp*

31 **B** *>* *p*

40 *f* **C** *pp* *p*

47  $\text{♩} = 95$

56 *pp* **D** *>* *p* *mp*

68 **E** *pp*

84 *mp*

95 **F** *p*

105

*mp*

111

*f* ♩ = 110

117

*p* **G**

132

*ff p ff fp ff fp* **4**

144

*f*

146

*mf pp ff*

152

## II

♩ = 80

*mf*

14

*p* **A** **B** **2** *p*

27

38

58

70

78

88

98

108

121

133

144

# III

♩ = 130

9

17

**A**

29

**B**

42

56

**C**

**D**

69

♩ = 108

82

93

**F**

106

♩ = 130

122

131

**H**

138

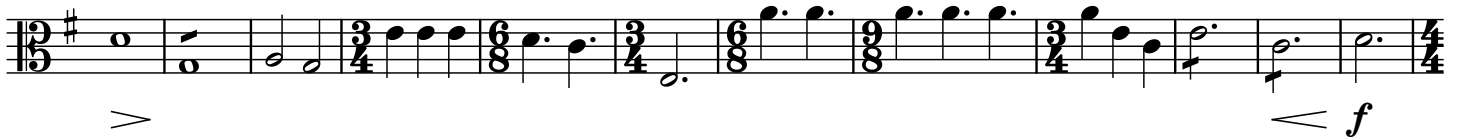

150

**I**

157

**J**

169

**K**

185

**L**

200

**M**

♩. = 95

215

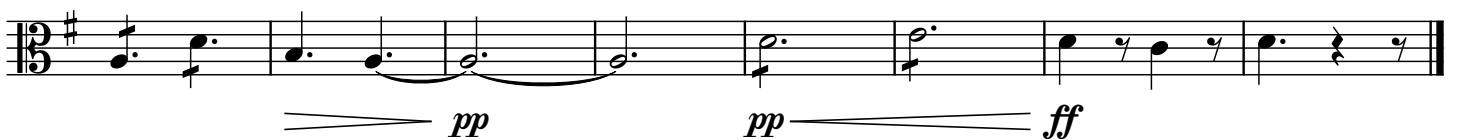

$\text{♩} = 110$

18 **A**

*mf pp mf pp f*

25 *p mp*

33 **B**

*> p f*

42 **C**

*pp p*

$\text{♩} = 95$

48 *pp*

57 **D**

*> p f p mp*

67 **E**

*pp*

82 *mp*

94

100 **F**  $\frac{4}{4}$

*p* *mp*

114  $\text{♩} = 110$  **G**

*f* *p*

126 **H**

*ff* *p* *ff* *fp*

138 *ff* *fp* *f* *p* *f* *p* *f* *p* *f*

146 *mf* *pp* *ff*

II

$\text{♩} = 80$

*mf* **A**

13

**B**

23 *p*

**C**

33 *p*

47 D 7 4 E ♩ = 75

66 *p* *f*

72 *pp*

80 F

90 G *p* *p* *> pp pp*

103 *f* *f*

115 H *> pp pp*

126

139 I ♩ = 90 *f* *f* *pp*

155

### III

$\text{♩} = 130$

8 *f* *mf*

16 **A** *p* *mp*

28 *p*

40 **B** *p*

53 **C** *mf*

61 **D** *p*

75  $\text{♩} = 108$  *p*

88 *p*

101 **F** *p*

114  $\text{♩} = 130$  *p*

127

**H**

136

147

**I**

155

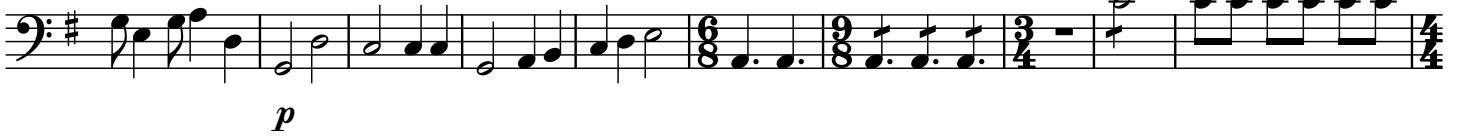

165

**J**

171

**K**

185

**L**

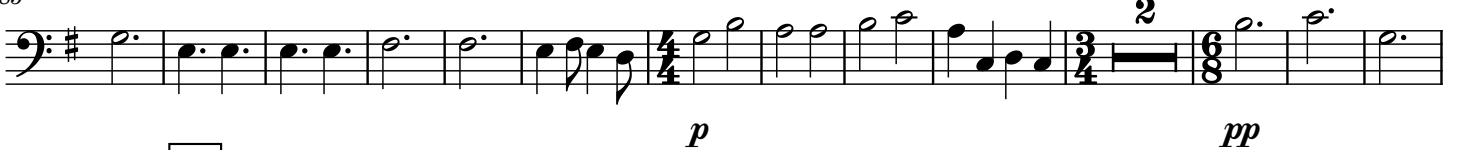

200

**M**

$\text{♩} = 95$

215

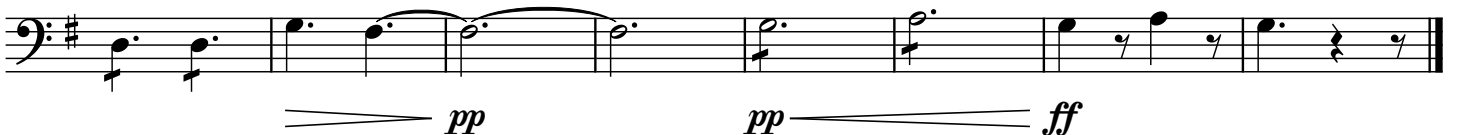

♩ = 110

*pp* **A**

113  $\text{♩} = 110$  G

*f* *p*

123 H 7

*ff* *p*

143

*f* *p* *f* *mf* *pp* *ff*

## II

$\text{♩} = 80$

*mf*

13 A

*p*

23 B

*p*

33 C

*p*

47 D 7 4  $\text{♩} = 75$  E

*p* *f*

66  $\text{♩} = 75$

*pp*

72

81

**F**

92

**G**

105

5

**H**

120

132

**I**

146

$\text{♩} = 90$

### III

$\text{♩} = 130$

9

19

**A**

31

**B**

45 C 8

65 D  $\text{♩} = 108$

77 E 4 *p*

91 F 2

104 G  $\text{♩} = 130$  6 2

125 *> pp* *p* H 8 2

149 I 3 *f* *mp* *f* *p*

162 J 3 2

175 K *f* L 3

195 M  $\text{♩} = 95$  2 *pp* *f* *p*

211 *f* *pp* *pp* *ff*

♩ = 110

3

*mf*

9

13

17

A

5

B

*mf*

27

4

*mf*

36

39

C

3

*ff*

*f*

45

♩ = 95

50

56

62 **D**

66 **E** 6 *mf*

82 8

100 **F** 10 6  $\text{♩} = 110$  *f*

121

125

128 **H**

131 *tr* *tr*

136 *< ff* 10

151

II

♩ = 80 **A** **B**

16 8 4

*mf* **C** *mf*

37

**D**

48 7

**E**

♩ = 75

61 4 2 *f*

72

**F** **G**

79 16

103 6

**H**

118

123

126

130

136 I 8  $\text{♩} = 90$   
*mf*

150

### III

$\text{♩} = 130$  A  
4 2 2 4 2 2

22

28

35 B 8

50

55 C 3 *f*

62 D 2

68  $\text{♩} = 108$  E 4

79

85

93

101 **F**

117 **G**

123

129 **H**

137

142

147 **I**

157

159

164

**J**

*ff*

175

**K**

2

179

181

**L**

8

192

194

199

**M**

$\text{♩} = 95$

2

5

211

4

219

*fff*