

Trio for Flute, Horn and Piano

I. Prelude

Chris Rogers

♩ = 110

Flute

Horn in F

Piano

4

Fl.

F Hn.

Pno.

7

Fl.

F Hn.

Pno.

10

Fl. *f*

F Hn. *mf*

Pno. *f*

12

Fl. *mf* *f*

F Hn. *f*

Pno. *mf* *f*

14

Fl. *f*

F Hn. *f* *mf*

Pno. *mf*

16

Fl.

F Hn.

Pno.

19

Fl.

ff

F Hn.

f

Pno.

ff

21

Fl.

mf

F Hn.

mf

Pno.

mf

f

23

Fl.

F Hn.

Pno.

25

Fl.

F Hn.

Pno.

27

Fl.

F Hn.

Pno.

29

Fl.

F Hn.

Pno.

f

32

Fl.

F Hn.

Pno.

mf

f

mf

34

Fl.

F Hn.

Pno.

mf

36

Fl.

F Hn.

Pno.

38

Fl.

f

F Hn.

Pno.

f *mf*

41

Fl.

F Hn.

Pno.

f *f* *f*

44

Fl.

F Hn.

Pno.

mf

47

Fl.

F Hn.

Pno.

49

Fl.

F Hn.

Pno.

f

51

Fl.

F Hn.

Pno.

f

mf

54

Fl.

F Hn.

Pno.

56

Fl.

F Hn.

Pno.

58

Fl.

F Hn.

Pno.

60

Fl.

F Hn.

Pno.

mf

f

62

Fl.

F Hn.

Pno.

ff

f

ff

mf

ff

mf

mf

64

Fl.

F Hn.

Pno.

66

Fl.

F Hn.

Pno.

68

Fl.

F Hn.

Pno.

71

Fl.

F Hn.

Pno.

p

p

p

73

Fl.

F Hn.

Pno.

ff

ff

ff

75

Fl.

F Hn.

Pno.

mf

mf

f

mp

78

Fl.

F Hn.

Pno.

mp *f* *ff*

f *tr*

mp *f*

81

Fl.

F Hn.

Pno.

82

Fl.

F Hn.

Pno.

ff *f*

85

tr

tr

Fl.

F Hn.

Pno.

II. Bagatelle

Flute

Horn in F

Piano

$\text{♩} = 95$

mf

Fl.

F Hn.

Pno.

7

Fl.

F Hn.

Pno.

12

mp

f

18

Fl.

F Hn.

Pno.

f

mf

mp

24

Fl.

F Hn.

Pno.

mf

mp

f

30

Fl.

F Hn.

Pno.

f

f

35

Fl.

F Hn.

Pno.

40

Fl.

F Hn.

Pno.

45

Fl.

F Hn.

Pno.

f

mf

51

Fl.

F Hn.

Pno.

mf

mf

mp

62

Fl.

F Hn.

Pno.

73

Fl.

F Hn.

Pno.

82

Fl.

F Hn.

Pno.

f

mp

92

Fl.

F Hn.

Pno.

99

Fl.

F Hn.

Pno.

106

Fl.

F Hn.

Pno.

mp

114

Fl.

F Hn.

Pno.

120

Fl.

F Hn.

Pno.

f

$\text{♩} = 76$

126

Fl.

F Hn.

Pno.

p

p

p

III. Dance

Flute

Horn in F

Piano

$\text{♩} = 70$

mf

mp

mf

8

Fl.

F Hn.

Pno.

f

f

12

Fl.

F Hn.

Pno.

16

Fl.

F Hn.

Pno.

f

mf

mf

mf

20

Fl.

F Hn.

Pno.

24

Fl.

F Hn.

Pno.

28

Fl.

F Hn.

Pno.

32

Fl.

F Hn.

Pno.

mp

f

37

Fl.

F Hn.

Pno.

mf

mp

mf

41

Fl.

F Hn.

Pno.

mf

45

Fl.

F Hn.

Pno.

f

p

mf

f

mf

f

50

Fl.

F Hn.

Pno.

p

mf

mf

54

Fl.

F Hn.

Pno.

58

Fl.

F Hn.

Pno.

mp

f

63

Fl.

F Hn.

Pno.

68

Fl.

F Hn.

Pno.

f

f

72

Fl.

F Hn.

Pno.

f

mf

mf

76

Fl.

F Hn.

Pno.

f

81

Fl.

F Hn.

Pno.

mf

85

Fl.

F Hn.

Pno.

89

Fl.

F Hn.

Pno.

f

93

Fl.

F Hn.

Pno.

97

Fl.

f

F Hn.

mf

Pno.

mf

mf

102

Fl.

F Hn.

mp

Pno.

f

107

Fl.

F Hn.

Pno.

111

Fl.

F Hn.

Pno.

115

Fl.

F Hn.

Pno.

f

119

Fl.

F Hn.

Pno.

ff

123

Fl.

F Hn.

Pno.

128

Fl.

F Hn.

Pno.

132

Fl.

F Hn.

Pno.

136

Fl.

F Hn.

Pno.

Trio for Flute, Horn and Piano
I. Prelude

Chris Rogers

$\text{♩} = 110$

Measures 1-6: *mp*, *mf*

Measures 7-10: *f*

Measures 11-13: *mf*, *f*

Measures 14-17: *f*

Measures 18-21: *ff*, *mf*

Measures 22-26: *f*

Measures 27-30: *f*

Measures 31-33: *mf*

Measures 34-36: *f*

39  *f*

44  *mf*

49  *f*

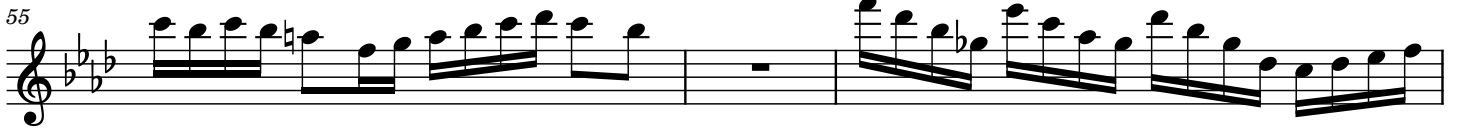
55 

58 

62  *ff* *f*

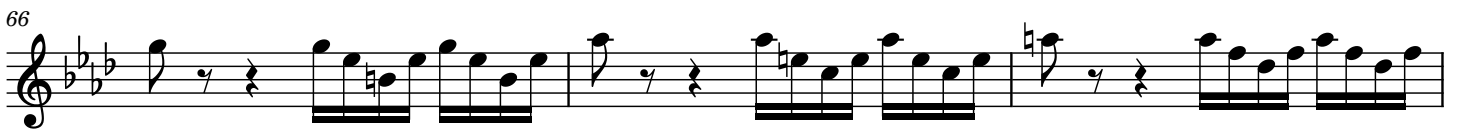
66 

69  *p*

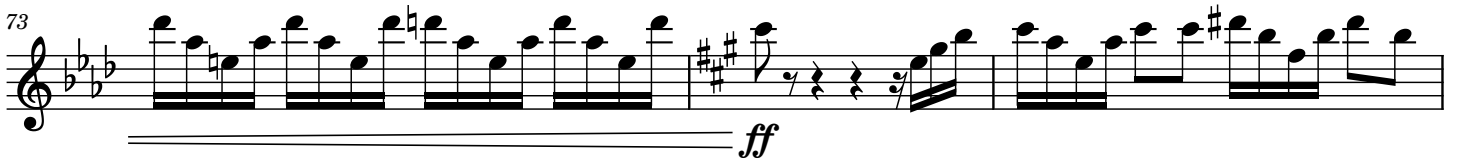
73  *ff*

76  *mp*

79  *f* *ff*

84 3

tr tr

II. Bagatelle

$\text{♩} = 95$

mf

9

mp

16

f

25

mp

33

f

39

f

48

f

92

mp

102

mp

114

122

III. Dance

60 **4** **3**
f

73 **7**

85

89 **6**
f

101 **7**

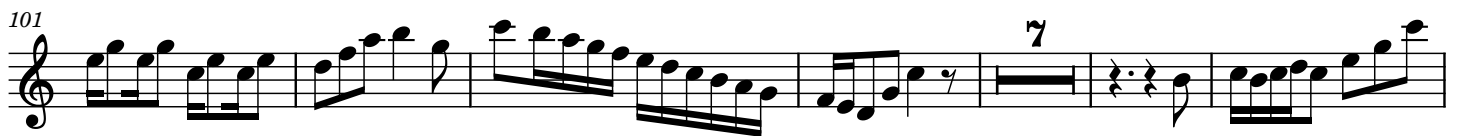

114 **4**

122 *ff*

127

132

137

Horn in F

Trio for Flute, Horn and Piano

I. Prelude

Chris Rogers

$\text{♩} = 110$

7

14

20

24

32

40

47

53

59

mp *mf* *mf* *f* *mf* *f* *mf* *f* *f* *mf* *mf* *ff* *mf*

2

66

f

70

p

74

ff *mf* *mp* *f*

81

ff *f*

II. Bagatelle

♩ = 95

mf *mp*

16

mf *mp*

27

mp

37

7 6 *mf*

60

77

20 *mp*

112

♩ = 76

mp

125

III. Dance

$\text{♩} = 70$

- Staff 1: *mp* (mezzo-piano)

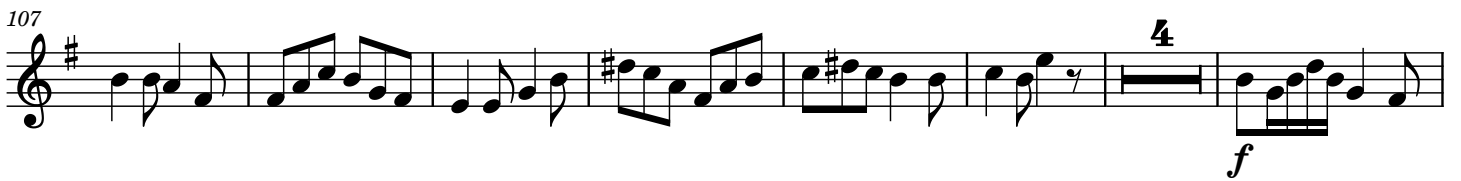

Piano

Trio for Flute, Horn and Piano

I. Prelude

Chris Rogers

♩ = 110

mp

5

9

12

15

18

ff

21

mf

f

f

24

f

f

f

28

mf

f

f

32

mf

35

f

f

39

mf *f*

45

mf

49

f *mf*

54

mf

59

f

62

ff *mf* *f* *mf*

65

71

75

82

86

II. Bagatelle

$\text{♩} = 95$

8

14

21

27

34

mf

f

mp

f

f

40

mf

46

54

mf
mp

65

76

86

96

106

114

$\text{♩} = 76$

121

128

III. Dance

$\text{♩} = 70$

mf

f

mf

mf

f

f

37

mf

mf

43

mf

mf

48

f

mf

f

mf

52

58

mp

64

f

f

70

74

81

89

96

104

110

116

122

127

134
