

# String Quartet No 1

## 1. Allegro

Chris Rogers

$\text{♩} = 110$

Violin I  
*mp*

Violin II  
*mp*

Viola

Violoncello  
*mf* ————— *p*

5

*mp*

9

*mp*

13

16

19

22

*f* *p*  
*f* *p*  
*f* *p*  
*f* *mp*

27

*f* *mp* *p*  
*f* *mp* *p*  
*f* *mp* *p*  
*f* *mp* *p*

32

*pp* *mf*  
*pp* *mp*  
*pp* *mp*  
*pp* *mp*

36

*f*

*f*

*f*

*f*

38

*ff*

*ff*

*ff*

*ff*

41

*p*

*p*

*p*

*mf*

46

*mp* *p*  
*mp* *p*  
*mp* *p*  
*f*

53

*f*

59

*mf* *mf*  
*mf* *mp*  
*mf* *mp*  
*mf* *mp*

68

76

81

85  $\text{♩} = 95$

*mp*

*mp*

*mp*

*mf*

90

*mp*

97  $\text{♩} = 110$

*mp*

*mp*

*mp*

101

104

107

111

115

# 2. Adagio

$\text{♩} = 73$

Violin I  
*mf* *p*

Violin II  
*mf* *p*

Viola  
*mf* *p*

Violoncello  
*mf* *p*

7

*mf* *mf* *mf* *mf* *p*

12

*p* *mf sfp* *pp*

*p* *mf sfp* *pp*

*p* *mf sfp* *pp*

*f*

16

*mf*

22

*p* *mf* *mp* *mp* *mf* *mp*

30

*p* *mf* *p* *p* *mf* *p* *mf* *p* *mf*

37

*mf* *p* *mf* *mp*

*mf* *p* *mp*

*mf* *p* *mp*

*mf* *p* *mp*

*mf* *p* *mp*

44

*p*

*p*

*p*

*p*

*p*

50

*mp*

*mf*

56 ♩ = 85

*mp* *mp* *mp* *mp*

61

66

pizz.

*pp* *pp* *pp* *mp*

*pp* *pp* *pp*

70

arco

arco

*mf*

arco

*mf*

*p*

*p*

74

*mf*

77

*mp*

*mf*

*mf*

*mp*

*mp*

*mf*

*mf*

### 3. Theme and Variations

$\text{♩} = 92$

Violin I  
*f*

Violin II  
*f*

Viola  
*f*

Violoncello  
*f*

This block contains the first five measures of the piece. It is written for four string instruments: Violin I, Violin II, Viola, and Violoncello. The time signature is 4/4. The tempo is marked as quarter note = 92. All instruments play with a forte (*f*) dynamic. The music features a mix of eighth and sixteenth notes, with some rests and a few accidentals.

6

This block contains measures 6 through 11. The instrumentation remains the same. The music continues with similar rhythmic patterns, including eighth and sixteenth notes, and some rests. There are no dynamic markings in this section.

12

$\text{♩} = 130$

*pp*

*pp*

*mf*

*mf*

This block contains the final four measures of the piece, starting at measure 12. The tempo increases to quarter note = 130. The dynamics are varied: the Violin I and II parts are marked *pp* (pianissimo), while the Viola and Violoncello parts are marked *mf* (mezzo-forte). The music concludes with a final cadence.

18

23

28

*mp*

*p*

33 ♩ = 70

*f*

*f*

*f*

*f*

41 ♩ = 110

*mf* *f* *mf*

*mf* *f* *mf*

*mf* *f* *mf*

*mf* *f* *mf*

50

*f* *mp*

*f* *mp*

*f* *mp*

*f* *mp*

57 ♩ = 70  
pizz

*ff* *mp* *mp*  
*ff* *mp* *mp*  
*ff* *mp* *mp*  
*ff* *mp* *mp*  
*pizz.* *pizz.* *pizz.*

62

66 ♩ = 120

*f* *f* *f* *f*  
*f* *f* *f* *f*  
*f* *f* *f* *f*  
*f* *f* *f* *f*  
*arco*  
*f* *p*

70 arco

*mf* arco

*mf* arco

*p*

75

*mf* arco

*mf* arco

*p*

80

*mf* arco

*mf* arco

*p*

85

90

94

99  $\text{♩} = 75$

*f* *f* *mp* *mp* *mp*

108

*f* *mf* *f* *mf* *f* *mf* *f* *mf*

119  $\text{♩} = 100$

*mp* *mp* *mp* *f* *f* *f* *f* *f*

124

*mp* *f*

*mp* *f*

*mp* *f*

*mp* *f*

126

*mp* *f*

*mp* *f*

*mp* *f* *mp*

*mp* *f* *mp*

130

*mp* *pp* *mf*

*mp* *pp* *p*

*pp* *mf* *p*

*pp* *p*

134

*p* *f* *f* *f*

*f* *fp* *f*

138

*mp* *pp* *pp* *pp*

*pp*

142

*pp* *f* *f* *f*

*mp* *f* *f* *f*

145

*mp* *f*

*mp* *f*

*mp* *f*

*mp* *f*

147

*mp* *f* *ff* *f*

*mp* *f* *ff* *f*

*mp* *f* *ff* *f*

*mp* *f* *ff* *f*

*♩* = 75

151

157

163

rit

# 4. Allegro

$\text{♩} = 110$

Violin I *mf*

Violin II *p*

Viola *p*

Violoncello

7

*mf*

*mf*

*mf*

*p*

15

*mp*

*mf*

*mf*

*mp*

*mp*

*mp*

22

*mp*

*mp*

*f* *f* *p* *p*

29

*p*

*p*

*f*

36

*mf*

*f*

*f*

42

*mf*

*mp*

*p*

*p*

50

*mf*

*mf*

*mf*

*mf*

57

*rit*

*rit*

*f*

*f*

*f*

*f*

64

♩ = 74

70

77

85

94

100

106

mp p mp p mp p

113

p p p mf p

120

mf p mf mf mf

128

♩. = 100

135

142

148

155

161

167

173

179

184

189

Violin I

String Quartet No 1  
1. Allegro

Chris Rogers

$\text{♩} = 110$

*mp*

7

13

18 *f* >

24 *p* *f* > *mp*

31 *p* *pp* *mf*

36 *f*

39 *ff* *p*

44 *mp* *p*

52

59 *mf* *mf*

69 *f*

77 *mp* *f*

83 *rit* *rit*  $\text{♩} = 95$  *mp*

90

97  $\text{♩} = 110$  *mp*

103

110 *f* *ff*

## 2. Adagio

$\text{♩} = 73$

*mf* *p* *mf*

10 *p* *mf* *sfp* *pp*

19 *p* *mf*

31 *p* *mf* *p* *mf* *p* *mf*

41 *mp*

48 *mp*

56  $\text{♩} = 85$  *mp* *mp*

65 *pizz.* *pp*

70 *arco* *mf*

74

77 *mp* *mf*

### 3. Theme and Variations

$\text{♩} = 92$  *f*

10  $\text{♩} = 130$   
 $\text{pp}$

21  $\text{♩} = 70$   
 $p$   $f$

35  $\text{♩} = 110$   
 $mf$

46  $f$   $mf$   $f$

56  $\text{♩} = 70$   
 pizz  $mp$   $ff$   $mp$   $mp$

63

68  $\text{♩} = 120$   
 $f$   $arco$   $mf$

75 2

82 2  $mf$

89 2

97  $\text{♩} = 75$   
 $p$   $f$   $f$   $mp$

106

119  $\text{♩} = 100$

125

130

136

142

147  $\text{♩} = 80$

152

160 rit

## 4. Allegro

$\text{♩} = 110$

$\text{♩} = 110$

*mf*

8 *mf* 2

19 *mp* *mf* 2

29 *p*

40 *f* 3 *mp* 2 *mf*

52

59 *f* *rit* *rit* *mp* *mf* ♩ = 74

67 *mp* *mf* *mp*

75 *mf* *mf*

84 *p*

94 *mp* *p* *mp* *p* *mp*

104 *p* *mp* *p* *p*

116

*mf*

124

$\text{♩} = 100$

*mp*

133

140

147

*ff* *p*

154

161

167

173

179

*fff*

184

Violin II

String Quartet No 1  
1. Allegro

Chris Rogers

♩ = 110

7

12

17

22 *f* > *p* *f* *mp*

29 *p* *pp*

35 *mp* *f*

39 *ff* *p*

45 *mp* *p*

55 *mf*

64 *mp* *f* **2**

76 *mp* *f*

81

86 *mp* ♩ = 95

93 ♩ = 110 *mp*

100

104

108 *f*

113 *ff*

## 2. Adagio

♩ = 73

*mf* *p* *mf*

10

20

31

42

51  $\text{♩} = 85$

62

69 *pizz.* *pp* *arco*

73

76

85

### 3. Theme and Variations

$\text{♩} = 92$   
 $f$

11  $\text{♩} = 130$   
 $\text{>} pp$

22  $\text{♩} = 70$   
 $mp$   $pp$   $mp$   $p$   $f$

36  $\text{♩} = 110$   
 $\text{>} mf$   $f$

48  $mf$   $f$   $mp$   $ff$

58  $\text{♩} = 70$   
 pizz.  $mp$   $mp$

64

68  $\text{♩} = 120$   
 arco  $f$   $mf$

75 2

82 2  $mf$   $p$

90 2  $mf$   $p$   $p$

99  $\text{♩} = 75$

109

121  $\text{♩} = 100$

126

131

143

146  $\text{♩} = 80$

151

162 rit

## 4. Allegro

♩. = 110  
♩. = 110

6 *p* *mf*  
 10 *mf* *mp*  
 19 *mf* *mp* 2  
 29 *p*  
 40 *f* *mf*  
 48 *mf*  
 56 *f*  
 64 *mp* *mf* *> mp* *mf* *> mp*  
 72  
 79 *mf* *mf*  
 88 *p* *mp* *p*

98

*mp* *p* *mp* *p* *mp* *p*

108

*p*

119

*mf*

128

$\text{♩} = 100$

*pp*

140

*ff* *pp*

151

161

171

*fff*

180

187

Viola

String Quartet No 1

1. Allegro

Chris Rogers

♩ = 110

5

mp

10

15

19

f > p

25

f > mp p

32

pp mp

37

f ff

41

p mp

47

p f

57

mf mp

31

42

52

$\text{♩} = 85$

62

69

pizz

arco

pp

p

75

81

### 3. Theme and Variations

$\text{♩} = 92$

10

$\text{♩} = 130$

19

24

29

29  $\text{♩} = 70$   

36

36  $\text{♩} = 110$   

48

48  

59

59  $\text{♩} = 70$   

64

64  

69

69  $\text{♩} = 120$   

75

75  

81

81  

87

87  

96

96  $\text{♩} = 75$   

102

118

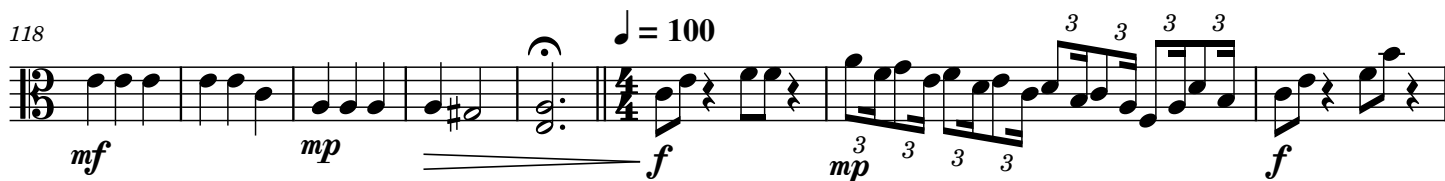

126

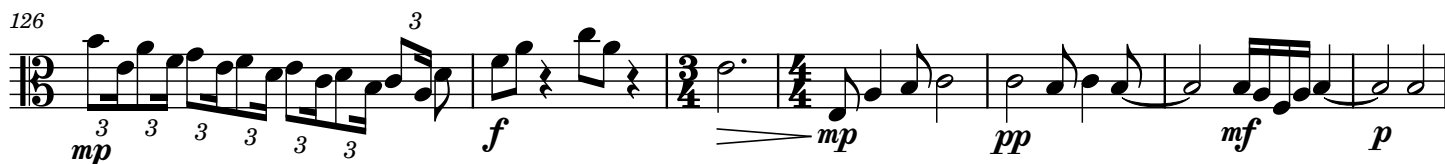

133

142

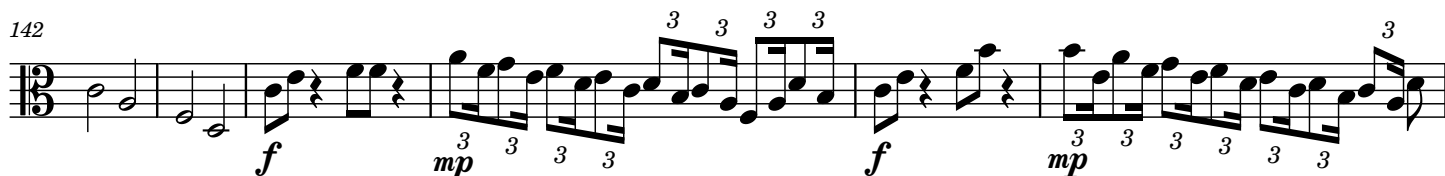

148

158

## 4. Allegro

♩ = 110

♩ = 110

11

21

29

37

45

54

61

70

79

88

99

113

122

$\text{♩} = 100$

*mf* *pp*

132

143

*ff* *pp*

153

162

170

178

*fff*

185

Violoncello

String Quartet No 1  
1. Allegro

Chris Rogers

$\text{♩} = 110$

*mf* *p*

6 *mp*

12

17

22 *f* *mp*

27 *f* *mp* *p*

33 *pp* *mp* *f*

38 *ff* *mf*

44 *f*

52 *mf*

64

64 *mp* *mf*

76

76 *f* *mf*

81

81 *f*

85

85  $\text{♩} = 95$  *mf*

90

90 *mp*

98

98  $\text{♩} = 110$  *mp*

103

103

108

108 *f*

114

114 *ff*

## 2. Adagio

$\text{♩} = 73$

*mf* *p* *mf*

9

*p* *f*

14

*mf*

20

*mf*

27

*mp* *mf* *mf*

36

*mf* *p* *mp*

44

*p*

54

*mf* *mp* *mp*

♩ = 85

63

*mp*

70

*p* *mf*

78

### 3. Theme and Variations

$\text{♩} = 92$

*f*

7

15  $\text{♩} = 130$

*mf*

24

30  $\text{♩} = 70$

*mp p f*

40  $\text{♩} = 110$

*mf f mf*

50

*f mp ff*

59  $\text{♩} = 70$

pizz.

*mp*

64

*f*

69  $\text{♩} = 120$

arco

*p*

75

81

86

91

96

101 ♩ = 75

113

124

127

137

145

148

156

163

rit

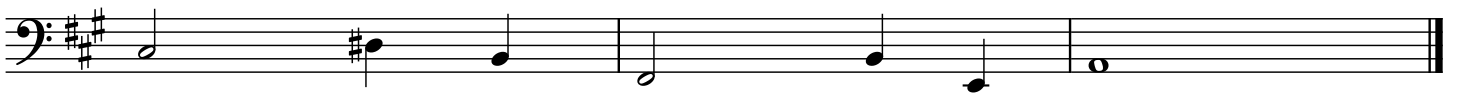

## 4. Allegro

♩. = 110

♩. = 110

7

2

19

28

35

44

53

59

♩. = 74

67

74

*mf* > *mf*

84

*p*

94

*mp* *mp*

102

*mp*

109

*mf*

116

*p* *mf*

126

$\text{♩} = 100$

> *pp*

136

146

*ff* *pp*

155

163

