

Four Uneasy Pieces for String Quartet

I. Allegro

Chris Rogers

J. = 130

Violin I *ff*

Violin II *ff*

Viola *ff*

Violoncello *ff*

6

mp

mp

mp

mp

11

f *mp* *f* *ff*

f *mp* *mp* *ff*

f *mp* *mp* *ff*

f *mp* *mp* *ff*

17

mp *ff* *f*

mf *ff* *mf*

mp *ff* *mf*

mp *ff* *mf*

21

ff *mf*

ff *f*

ff *mf*

ff *mf*

27

f *mf*

f *mf*

f *mf*

f *mf*

32

mf

ff

37

mf

41

f

ff

f

45

f *ff*
mf *ff*
mf *ff*
ff

50

f
f
f

54

mf *mp*
mf *mp*
mf *mp*
f

58

mp

64

f

69

mp

74

79

82

86

90

93

98

103

107

II. Steps

$\text{♩} = 100$

Violin I *mf*

Violin II *mf*

Viola *mf*

Violoncello *mf*

6

mp

mp

mp

f

11

3

3

15

21 $\text{♩} = 120$

28

37

47

57

65

75

84

89

94

III. Lento

♩ = 73
con sord

15

mf

21

p

fp

27

33

mf

34

p

IV. Jig

$\text{♩} = 120$

Violin I
Violin II
Viola
Violoncello

mf
f *mp*
f *p*
f *p*

5

10

16

22

27

33

39

45

50

54

60

65

mf

mf

mf

mf

72

mp

p

p

f

p

77

p

p

f

p

82

87

92

97

101

105

p

f

f

p

Violin I Four Uneasy Pieces for String Quartet

I. Allegro

Chris Rogers

$\text{♩} = 130$

ff

7 *mp* *f* *mp*

13 *f* *ff* *mp* *ff*

19 *f*

23 *ff* *mf*

30 *mf*

36

42 *f* *ff*

48 *f* *ff* *f*

54 *mf* *mf*

60

66

72

77

83

89

94

100

105

f

mf

mp

f

pp

mf

f

fff

mf

12/8

9/8

II. Steps

$\text{♩} = 100$

mf

III. Lento

♩ = 73
con sord

IV. Jig

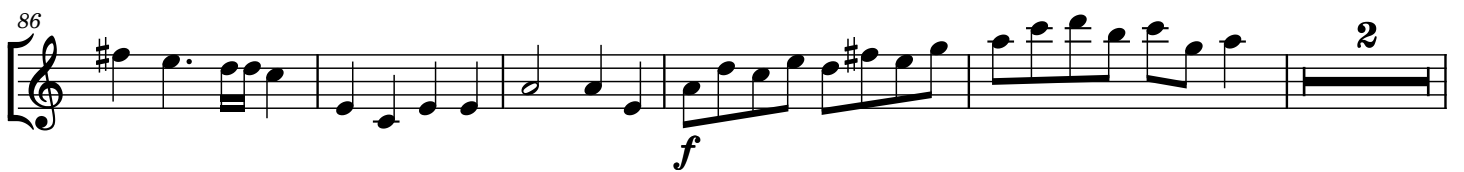
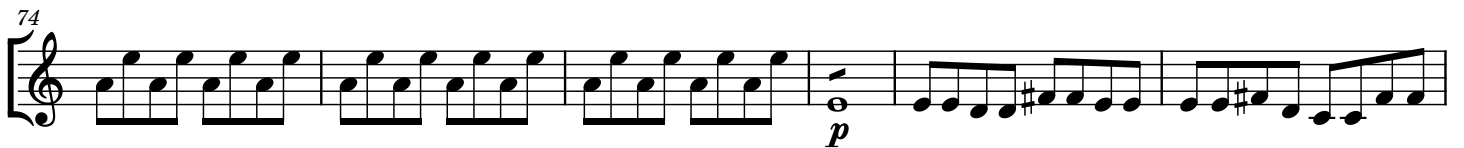

Violin II Four Uneasy Pieces for String Quartet

I. Allegro

Chris Rogers

$\text{♩} = 130$

7

13

18

25

30

36

40

45

50

2

56 *mp*

62

67 *f* *mp*

74 $\frac{12}{8}$

80 *mf*

85 *f*

90 *pp*

94 *mf* *f* *ff*

100 $\frac{12}{8}$ $\frac{9}{8}$ *mp*

105 *fff*

II. Steps

$\text{♩} = 100$

12

21 $\text{♩} = 120$

31

43

55

65

77 *mp*

87

93

III. Lento

♩ = 73
con sord

IV. Jig

Viola

Four Uneasy Pieces for String Quartet

I. Allegro

Chris Rogers

♩. = 130

1 *ff*

6 *mp* *f*

12 *mp* *ff* *mp* *ff*

19 *mf* *ff* *mf*

26

34

41 *f*

48 *mf* *ff* *mf*

55 *mp*

62 *f*

69

76

81

87

92

97

103

II. Steps

♩ = 100

9

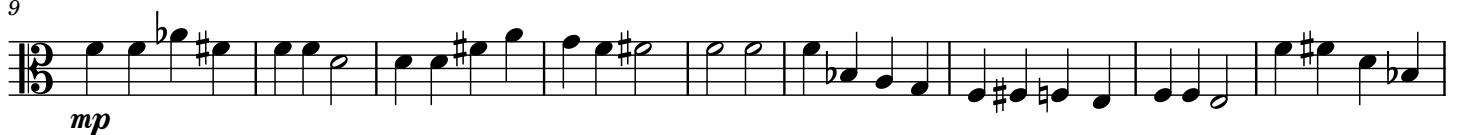

18

♩ = 120

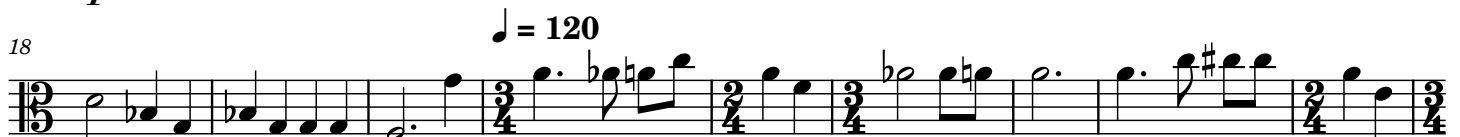

27

39

51

63

76

87

94

III. Lento

$\text{♩} = 73$
con sord

13

23

35

IV. Jig

♩ = 120

8

18

29

39

49

58

66

75

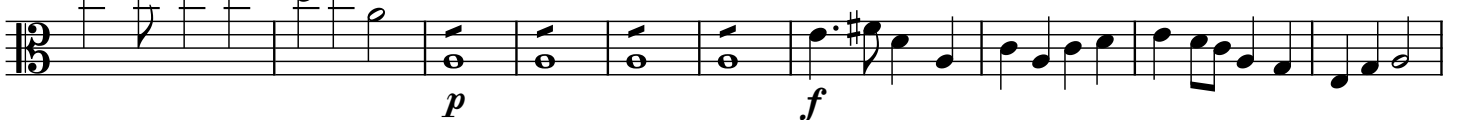

85

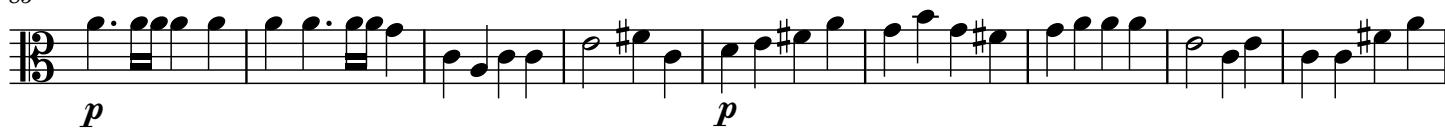

94

102

Violoncello Four Uneasy Pieces for String Quartet

I. Allegro

Chris Rogers

♩. = 130

1 *ff* 12

6 *mp* *f*

12 *mp* *ff* *mp* *ff*

19 *mf* *ff* *mf*

27

35

41 *b*

48 *ff* 12

53 *f* *f*

57 *mp*

63

69

76

81

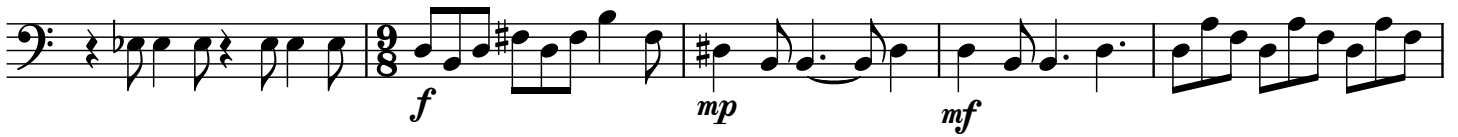

86

91

96

102

108

II. Steps

♩ = 100

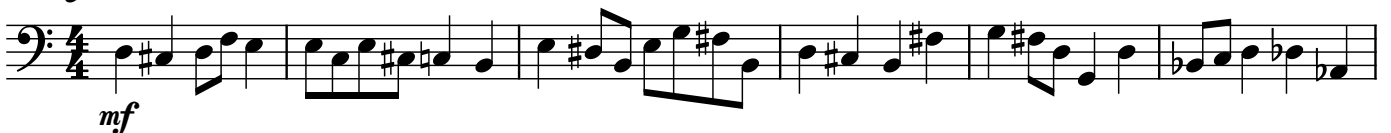

97

III. Lento

♩ = 73

con sord

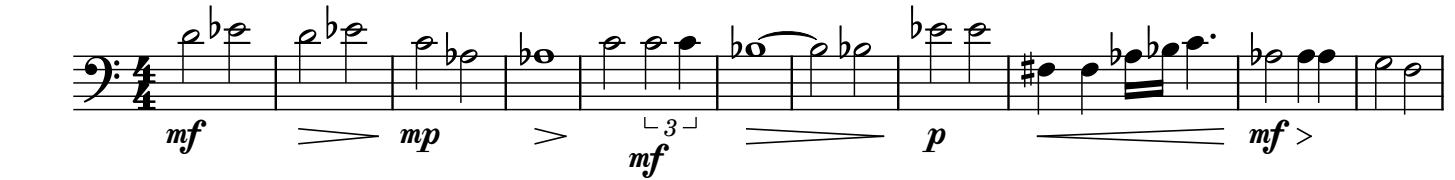

12

20

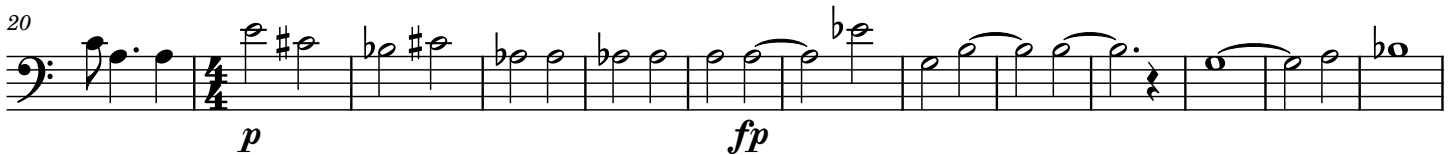

33

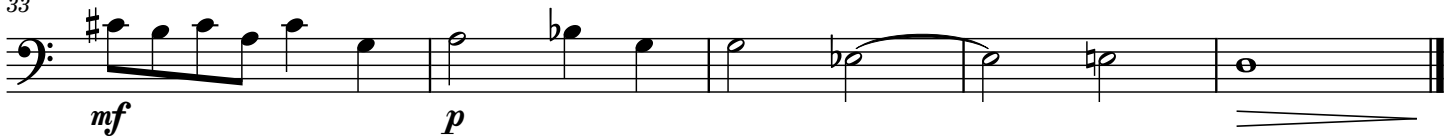

IV. Jig

♩ = 120

8

19

