

Big City

Chris Rogers

Flute $\text{♩} = 120$

Bb Clarinet

Bb Clarinet

Alto Saxophone

Alto Saxophone

Bb Cornet

Bb Trumpet

Bb Trumpet

Horn in F

Horn in F

Horn in F

Trombone

Tuba

5

Fl.

B♭ Cl.

B♭ Cl.

A. Sax.

A. Sax.

B♭ Cnt.

B♭ Tpt.

B♭ Tpt.

F Hn.

F Hn.

F Hn.

Tbn.

Tba.

8

Fl.

B♭ Cl.

B♭ Cl.

A. Sax.

A. Sax. *f*

B♭ Cnt.

B♭ Tpt.

B♭ Tpt.

F Hn.

F Hn.

F Hn.

Tbn.

Tba.

12

Fl.

Bb Cl.

Bb Cl.

A. Sax. *mp*

A. Sax. *mp*

Bb Cnt.

Bb Tpt.

Bb Tpt.

F Hn.

F Hn.

F Hn. *f*

Tbn. *f*

Tba.

15

ff

ff

ff

mf

Fl.

Bb Cl.

Bb Cl.

A. Sax.

A. Sax.

Bb Cnt.

Bb Tpt.

Bb Tpt.

F Hn.

F Hn.

F Hn.

Tbn.

Tba.

- Fl. (Flute): Treble clef, playing a melodic line in the first measure.
- Bb Cl. (B-flat Clarinet): Treble clef, playing a melodic line in the first measure.
- Bb Cl. (B-flat Clarinet): Treble clef, playing a melodic line in the first measure.
- A. Sax. (Alto Saxophone): Treble clef, playing a melodic line in the first measure.
- A. Sax. (Alto Saxophone): Treble clef, playing a melodic line in the first measure.
- Bb Cnt. (B-flat Contrabass): Treble clef, playing a melodic line in the first measure.
- Bb Tpt. (B-flat Trumpet): Treble clef, playing a melodic line in the first measure.
- Bb Tpt. (B-flat Trumpet): Treble clef, playing a melodic line in the first measure.
- F Hn. (F Horn): Treble clef, playing a melodic line in the first measure.
- F Hn. (F Horn): Treble clef, playing a melodic line in the first measure.
- F Hn. (F Horn): Treble clef, playing a melodic line in the first measure.
- Tbn. (Trombone): Bass clef, playing a melodic line in the first measure.
- Tba. (Tuba): Bass clef, playing a melodic line in the first measure.

Fl.

B♭ Cl.

B♭ Cl.

A. Sax.

A. Sax.

B♭ Cnt.

B♭ Tpt.

B♭ Tpt.

F Hn.

F Hn.

F Hn.

Tbn.

Tba.

- Fl.** (Flute): Active throughout, playing a melodic line with eighth and sixteenth notes.
- Bb Cl.** (B-flat Clarinet): Active throughout, playing a melodic line similar to the flute.
- Bb Cl.** (B-flat Clarinet): Active throughout, playing a melodic line with a dynamic marking of *f* (forte).
- A. Sax.** (Alto Saxophone): Measures 30-31 are silent. In measure 32, it plays a melodic line starting with a dynamic marking of *mf* (mezzo-forte).
- Bb Cnt.** (B-flat Contrabassoon): Silent throughout.
- Bb Tpt.** (B-flat Trumpet): Silent throughout.
- Bb Tpt.** (B-flat Trumpet): Silent throughout.
- F Hn.** (F Horn): Active throughout, playing a melodic line with a dynamic marking of *mf*.
- F Hn.** (F Horn): Active throughout, playing a melodic line with a dynamic marking of *mf*.
- F Hn.** (F Horn): Silent throughout.
- Tbn.** (Trombone): Silent throughout.
- Tba.** (Tuba): Silent throughout.

Fl.

B \flat Cl.

B \flat Cl.

A. Sax.

A. Sax.

B \flat Cnt.

B \flat Tpt.

B \flat Tpt.

F Hn.

F Hn.

F Hn.

Tbn.

Tba.

Fl.

B♭ Cl.

B♭ Cl.

A. Sax.

A. Sax.

B♭ Cnt.

B♭ Tpt.

B♭ Tpt.

F Hn.

F Hn.

F Hn.

Tbn.

Tba.

mf <

ff *mf*

ff *mf*

Instruments and parts shown:

- Fl. (Flute)
- B \flat Cl. (B-flat Clarinet)
- B \flat Cl. (B-flat Clarinet)
- A. Sax. (Alto Saxophone)
- A. Sax. (Alto Saxophone)
- B \flat Cnt. (B-flat Contrabass)
- B \flat Tpt. (B-flat Trumpet)
- B \flat Tpt. (B-flat Trumpet)
- F Hn. (F Horn)
- F Hn. (F Horn)
- F Hn. (F Horn)
- Tbn. (Trombone)
- Tba. (Tuba)

44

Fl. *f*

B♭ Cl. *f*

B♭ Cl. *f*

A. Sax. *mf*

A. Sax.

B♭ Cnt. *ff*

B♭ Tpt. *ff*

B♭ Tpt. *ff*

F Hn. *f*

F Hn. *f*

F Hn. *f*

Tbn. *f*

Tba. *f*

47

Fl.

Bb Cl.

Bb Cl.

A. Sax.

A. Sax.

Bb Cnt.

Bb Tpt.

Bb Tpt.

F Hn.

F Hn.

F Hn.

Tbn.

Tba.

51 *ff*

Fl.

B \flat Cl. *ff*

B \flat Cl. *ff*

A. Sax. *mf*

A. Sax. *mf*

B \flat Cnt.

B \flat Tpt. *mf* *mf*

B \flat Tpt. *mf*

F Hn. *mf*

F Hn. *mf*

F Hn.

Tbn. *mf*

Tba. *mf*

54

mf

Fl.

mf

Bb Cl.

mf

Bb Cl.

f

A. Sax.

f

A. Sax.

Bb Cnt.

Bb Tpt.

Bb Tpt.

ff

F Hn.

ff

F Hn.

ff

F Hn.

Tbn.

Tba.

Detailed description of the musical score: The score is for page 54 and consists of 13 staves. The key signature has three flats (B-flat, E-flat, A-flat). The first staff (Flute) starts with a melodic line in the first measure, followed by rests in the second and third measures, and a final melodic phrase in the fourth measure. The second and third staves (B-flat Clarinets) mirror the flute's melody. The fourth and fifth staves (Alto Saxophones) have rests in the first measure, followed by a melodic phrase in the second measure, and then rests. The sixth staff (B-flat Contrabass) has a rhythmic pattern of eighth notes. The seventh and eighth staves (B-flat Trumpets) have a similar rhythmic pattern. The ninth staff (F Horns) has a melodic line starting in the second measure. The tenth and eleventh staves (F Horns) have a melodic line starting in the second measure. The twelfth staff (Trombone) has a rhythmic pattern of eighth notes. The thirteenth staff (Tuba) has a rhythmic pattern of eighth notes. Dynamic markings include *mf* for the woodwinds, *f* for the saxophones, and *ff* for the horns.

Fl.

Bb Cl.

Bb Cl.

A. Sax.

A. Sax.

Bb Cnt.

Bb Tpt.

Bb Tpt.

F Hn.

F Hn.

F Hn.

Tbn.

Tba.

f

f

f

f

f

f

f

f

61

Fl. *mf*

B♭ Cl. *ff*

B♭ Cl. *ff*

A. Sax.

A. Sax.

B♭ Cnt. *mp*

B♭ Tpt. *mp*

B♭ Tpt. *mp*

F Hn.

F Hn.

F Hn.

Tbn. *mf* *mp*

Tba. *mf*

64

f

Fl.

B♭ Cl.

B♭ Cl.

A. Sax.

A. Sax.

mp

mp

B♭ Cnt.

B♭ Tpt.

B♭ Tpt.

F Hn.

F Hn.

F Hn.

Tbn.

Tba.

67

Fl.

Bb Cl.

Bb Cl.

A. Sax.

A. Sax.

Bb Cnt.

Bb Tpt.

Bb Tpt.

F Hn. *mp*

F Hn. *mp*

F Hn. *mp*

Tbn.

Tba.

70

Fl. *mf*

B♭ Cl. *mf*

B♭ Cl. *mf*

A. Sax. *mf*

A. Sax. *mf*

B♭ Cnt. *ff*

B♭ Tpt. *ff*

B♭ Tpt. *ff*

F Hn. *f*

F Hn. *f*

F Hn.

Tbn. *f*

Tba. *f*

- Fl. (Flute)
- Bb Cl. (B-flat Clarinet)
- Bb Cl. (B-flat Clarinet)
- A. Sax. (Alto Saxophone)
- A. Sax. (Alto Saxophone)
- Bb Cnt. (B-flat Contrabass)
- Bb Tpt. (B-flat Trumpet)
- Bb Tpt. (B-flat Trumpet)
- F Hn. (F Horn)
- F Hn. (F Horn)
- F Hn. (F Horn)
- Tbn. (Trombone)
- Tba. (Tuba)

Dynamics: *ff* (fortissimo) for Clarinets and Saxophones in measure 75; *f* (forte) for Saxophones in measure 75; *mf* (mezzo-forte) for Trumpets and Trombones in measure 75.

76 *ff*

Fl. *ff*

Bb Cl. *ff*

Bb Cl. *ff*

A. Sax. *f* *ff*

A. Sax. *f* *ff*

Bb Cnt. *ff*

Bb Tpt. *ff*

Bb Tpt. *ff*

F Hn. *fff*

F Hn. *fff*

F Hn. *fff*

Tbn. *ff*

Tba. *ff*

79

Fl.

B♭ Cl.

B♭ Cl.

A. Sax.

A. Sax.

B♭ Cnt.

B♭ Tpt.

B♭ Tpt.

F Hn.

F Hn.

F Hn.

Tbn.

Tba.

Fl.

B \flat Cl.

B \flat Cl.

A. Sax. *mf*

A. Sax.

B \flat Cnt.

B \flat Tpt.

B \flat Tpt.

F Hn. *p*

F Hn. *p*

F Hn. *p*

Tbn.

Tba.

- Fl.:** Flute part, mostly rests.
- Bb Cl.:** Clarinet in Bb part, mostly rests.
- Bb Cl.:** Clarinet in Bb part, mostly rests.
- A. Sax.:** Alto Saxophone part, featuring a melodic line with slurs and accents.
- A. Sax.:** Alto Saxophone part, mostly rests.
- Bb Cnt.:** Contrabassoon part, mostly rests.
- Bb Tpt.:** Trumpet in Bb part, mostly rests.
- Bb Tpt.:** Trumpet in Bb part, mostly rests.
- Tbn.:** Trombone part, mostly rests.
- Tba.:** Tuba part, mostly rests.

- Fl. (Flute)
- Bb Cl. (B-flat Clarinet)
- Bb Cl. (B-flat Clarinet)
- A. Sax. (Alto Saxophone)
- A. Sax. (Alto Saxophone)
- Bb Cnt. (B-flat Contrabass)
- Bb Tpt. (B-flat Trumpet)
- Bb Tpt. (B-flat Trumpet)
- F Hn. (F Horn)
- F Hn. (F Horn)
- F Hn. (F Horn)
- Tbn. (Trombone)
- Tba. (Tuba)

- Fl. (Flute):** Rests throughout the page.
- B \flat Cl. (B-flat Clarinet):** Rests throughout the page.
- B \flat Cl. (B-flat Clarinet):** Rests throughout the page.
- A. Sax. (Alto Saxophone):** Rests throughout the page.
- B \flat Cnt. (B-flat Contrabassoon):** Rests throughout the page.
- B \flat Tpt. (B-flat Trumpet):** Rests throughout the page.
- B \flat Tpt. (B-flat Trumpet):** Rests throughout the page.
- Tbn. (Trombone):** Rests throughout the page.
- Tba. (Tuba):** Rests throughout the page.

- Fl. (Flute):** Rests throughout the page.
- Bb Cl. (B-flat Clarinet):** Rests throughout the page.
- Bb Cl. (B-flat Clarinet):** Rests throughout the page.
- Bb Cnt. (B-flat Contrabassoon):** Rests throughout the page.
- Bb Tpt. (B-flat Trumpet):** Rests throughout the page.
- Bb Tpt. (B-flat Trumpet):** Rests throughout the page.
- Tbn. (Trombone):** Rests throughout the page.
- Tba. (Tuba):** Rests throughout the page.

- Fl. (Flute):** Rests throughout the page.
- B \flat Cl. (B-flat Clarinet):** Rests throughout the page.
- B \flat Cl. (B-flat Clarinet):** Rests throughout the page.
- B \flat Cnt. (B-flat Contrabassoon):** Rests throughout the page.
- B \flat Tpt. (B-flat Trumpet):** Rests throughout the page.
- B \flat Tpt. (B-flat Trumpet):** Rests throughout the page.
- Tbn. (Trombone):** Rests throughout the page.
- Tba. (Tuba):** Rests throughout the page.

- Fl.:** Flute part, mostly rests.
- Bb Cl.:** Clarinet in B-flat part, mostly rests.
- Bb Cl.:** Clarinet in B-flat part, mostly rests.
- A. Sax.:** Alto Saxophone part, mostly rests.
- Bb Cnt.:** Contrabassoon part, mostly rests.
- Bb Tpt.:** Trumpet in B-flat part, mostly rests.
- Bb Tpt.:** Trumpet in B-flat part, mostly rests.
- Tbn.:** Trombone part, mostly rests.
- Tba.:** Tuba part, mostly rests.

Fl. *p*
 Bb Cl. *mp*
 Bb Cl. *mp*
 A. Sax. *p*
 A. Sax. *p*
 Bb Cnt.
 Bb Tpt.
 Bb Tpt.
 F Hn.
 F Hn.
 F Hn. *p*
 Tbn.
 Tba. *p*

- Fl. (Flute):** Rests throughout the entire passage.
- Bb Cnt. (B-flat Contrabassoon):** Rests throughout the entire passage.
- Tbn. (Trombone):** Rests throughout the entire passage.
- Tba. (Tuba):** Rests throughout the entire passage.

Fl.
 B♭ Cl.
 B♭ Cl.
 A. Sax.
 A. Sax.
 B♭ Cnt.
 B♭ Tpt.
 B♭ Tpt.
 F Hn.
 F Hn.
 F Hn.
 Tbn.
 Tba.

mp
p
p

- Fl. (Flute)
- Bb Cl. (B-flat Clarinet)
- A. Sax. (Alto Saxophone)
- Bb Cnt. (B-flat Contrabassoon)
- Bb Tpt. (B-flat Trumpet)
- F Hn. (Flute Horn)
- Tbn. (Trombone)
- Tba. (Tuba)

160

fff

Fl.

fff

Bb Cl.

fff

Bb Cl.

fff

A. Sax.

fff

A. Sax.

fff

Bb Cnt.

fff

Bb Tpt.

fff

Bb Tpt.

fff

F Hn.

fff

F Hn.

fff

F Hn.

fff

Tbn.

fff

Tba.

♩ = 120
2

f *mf*

7

12

16 *ff* *f*

25 *ff*

32 *f*

46

52 *ff* *mf*

57 *mf* *f*

65

68

mf

72

ff

77

p

80

p

145

p

150

f

155

f

160

fff

Bb Clarinet 1

Big City

Chris Rogers

♩ = 120
2

7

12

17 *ff* 3 *f*

26 *ff*

32 3 7 *f*

47 *ff*

52 *mf*

57 *ff*

63

67

71

76

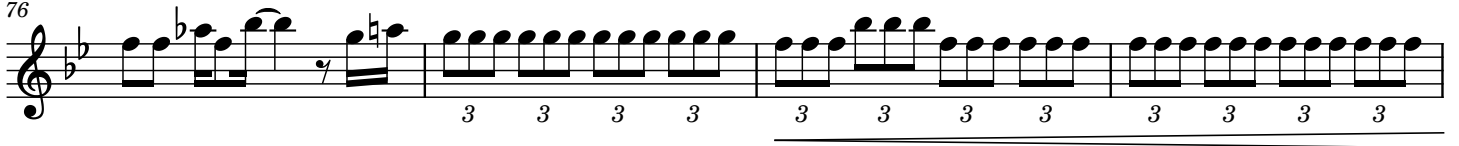

80

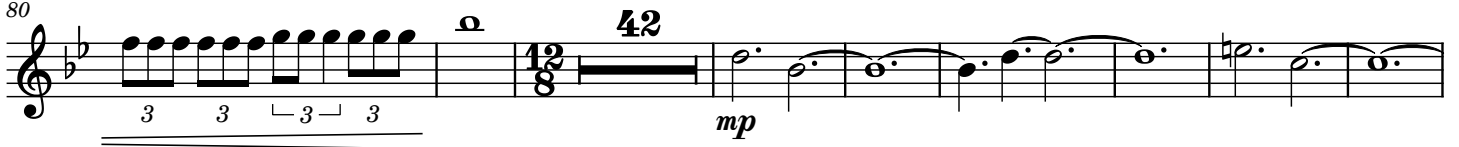

130

142

151

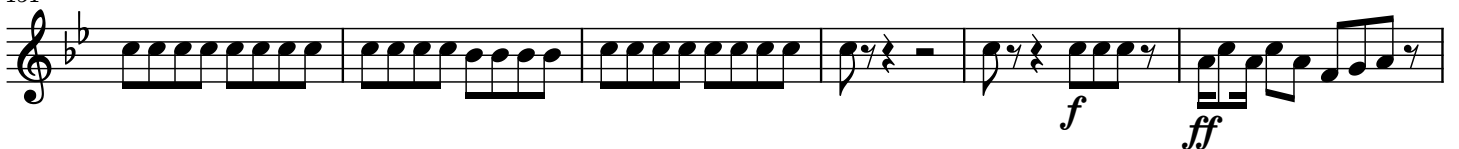

157

Big City

Chris Rogers

♩ = 120
2

f *mf*

7

12

17 *ff* *f*

27 *f*

37 *f*

49 *ff*

54 *mf*

60 *ff*

65

2

70

mf

75

ff

79

42
mp

127

138

f

149

154

f *ff* *f*

159

fff

$\text{♩} = 120$

12 *mf* *f*

17 *mp*

27 *ff*

37 *mf*

48 *mf*

54 *f* *mp*

67 *mf*

74 *f* *ff*

82 *mf*

Big City

Chris Rogers

$\text{♩} = 120$

11

16

27

33

44

50

58

69

77

2

97

4

105

3

10

p

124

11

6

mp

2

mf

149

155

ff

f

160

fff

Big City

Chris Rogers

♩ = 120

2 *f* 5

14 *f* 5

28 3

37 3 *mf*

44 *ff*

49 2

56 *f* *mp*

64 3 *ff*

73 2 *ff* 3 3

80 3 3 3 3 53 12 *ff*

B♭ Trumpet 1

Big City

Chris Rogers

♩ = 120

mf < f

8 5 4 f

23 2 2 3 ff

34

40 2 mf ff

47 mf mf

54 f

62 mp

69 ff

75 mf ff 3 3 3 3 12/8

82

53 12

ff

150

155

f *ff* *fff*

162

B♭ Trumpet 2

Big City

Chris Rogers

♩ = 120
2

8 10 2

26 7

38 2

44 ff

48 2

54 3

62 mp 3

70 ff 2

77 3 3 3 3 53

p

136

148

152

158

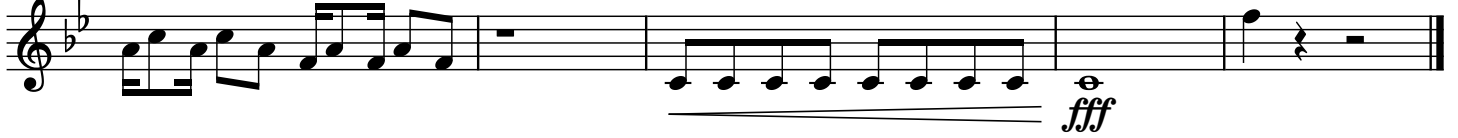

Big City

Chris Rogers

$\text{♩} = 120$

mf \curvearrowright *mp*

8

13 **9** *ff* **2** *f*

29 *mf*

36 **3** *mf*

44 *f*

50 *mf* *ff*

57

61 **4** *mp* *f*

72 *fff*

2

78

84

90

95

100

106

111

116

123

132

149

154

ff **3** *fff*

Big City

Chris Rogers

♩ = 120

8

13 **9** **2**
ff *f*

29 *mf*

35

41 *mf* *f*

46

52 *mf* *ff*

57

61 **4** **2**
mp *f*

2

72

77

80

87

93

99

105

111

117

126

134

148

153

159

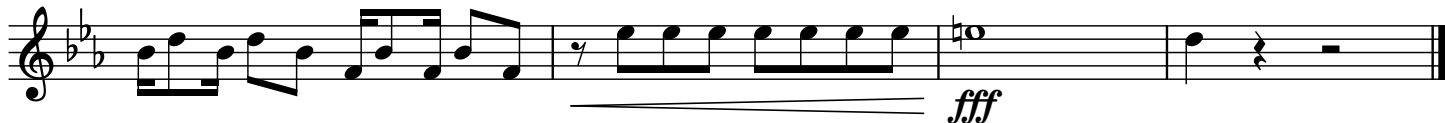

Big City

Chris Rogers

$\text{♩} = 120$

mp *mp*

7 **4** *f*

16 **6** *f* **7**

34 **2**

40 *mf*

44 *f*

50 **2** *ff*

56

60 **5** *mp* **3**

73 *f* *mf* *fff*

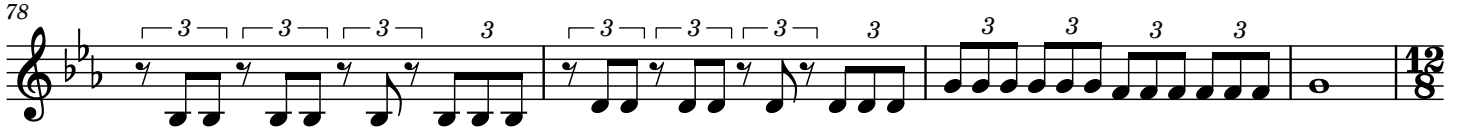
78 

82 

89 

95 

101 

107 

113 

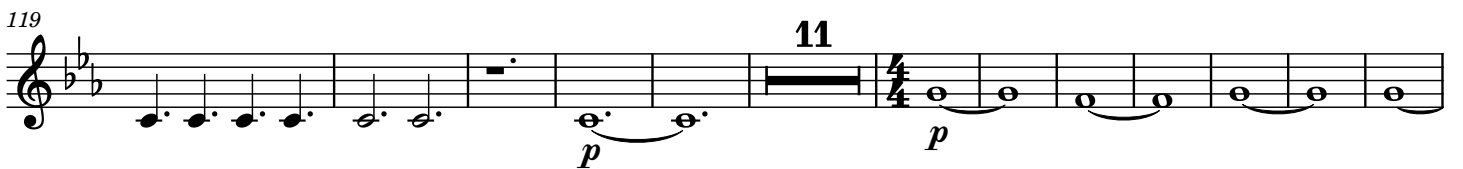
119 

142 

150 

155 

160

fff

Trombone

Big City

Chris Rogers

♩ = 120

8

mp ————— *mp*

8

13

f ————— *mf*

18

f

27

f

36

ff ————— *mf*

42

f

48

mf

55

f

61

mf ————— *mp*

2

70

77

82

150

155

160

Tuba

Big City

Chris Rogers

♩ = 120

mp

8

12

3

3

22

f

mf

29

3

36

ff

mf

41

44

f

49

mf

55

f

2

61

74

121

149

153

158
